CITADEL

1949 1958

10TH ANNIVERSARY

'58

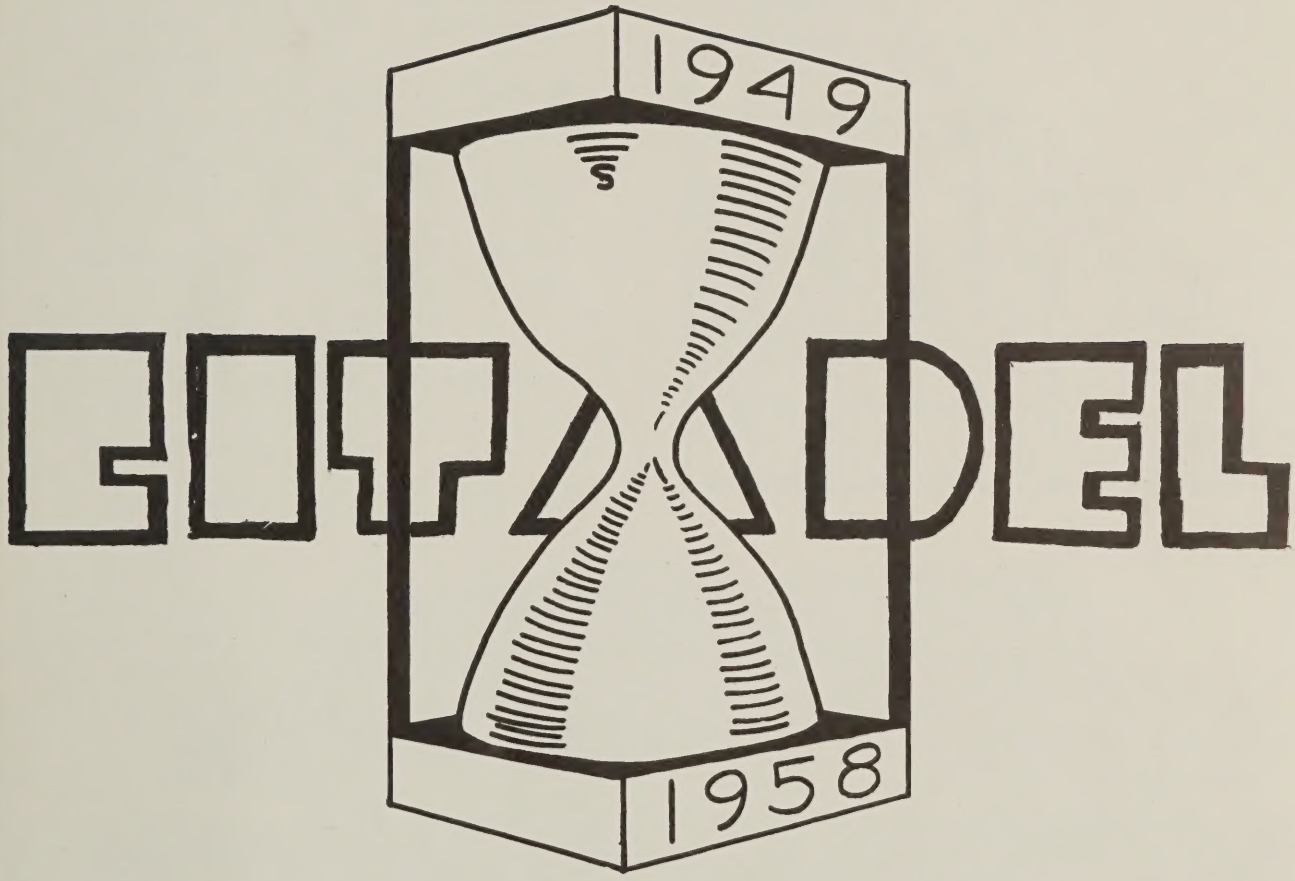

BROOME TECHNICAL COMMUNITY COLLEGE

Binghamton, New York

THE 1958 CITADEL

PUBLISHED BY.....

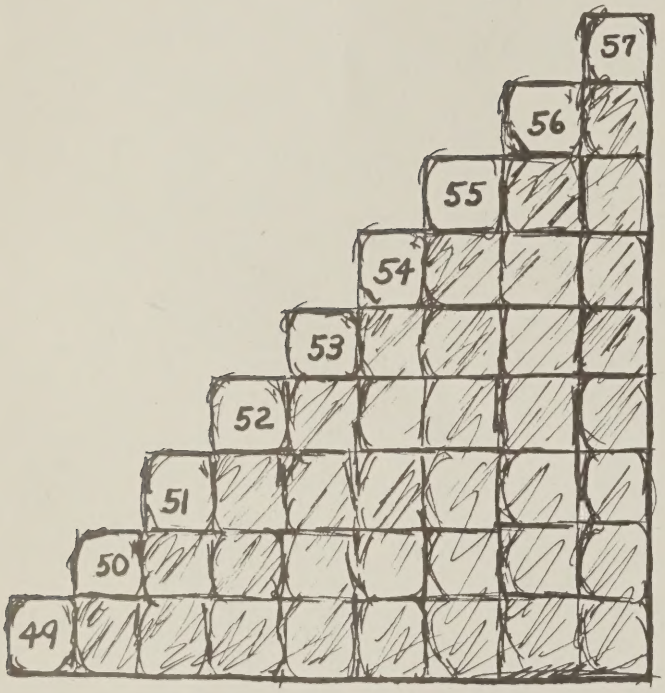

Yearbook Staff

Editor-in-Chief	Barbara Reed
Literary Staff	Reeve Jacobus
	Joe Miller
Pictures	Marilyn Miller
	Irene Milz
	Rosalie Schneider
Sports	Gary Bosket
	Werner Weiss
Layouts	John Peevers
Art	Pat Bowers
	Francis Driscoll
	Greg Steele
Advertising	Hart Hubbell
	Bob Napierala
	Henry Clum
	Don Moran
	John Peevers
	Bill Stewart
	Gary Dow
Typists	Joan Hawley
	Janet Harrison

10th ANNIVERSARY ISSUE

. . . . . AND DEDICATED TO

Mary Jane Mowry

Martha Wallace Merwin

Marlene Rollins

Betsy Macey Allen

David Meeker

Joanne Mursch

Edward Tucker

Rose Fuimarello Criscenzo

Bernard Criscenzo

Citadel . . . the same name, but how the face has changed. Yes, ten years have passed since the first edition on this annual book of memories; and those years have seen the growth of a new idea in Education—The Community College. The campus now occupied by Broome Tech is a far cry from the old Armory. The number of students, the faculty, and even the activities have increased. And with these changes there results also a change in our "Book of Memories"; however, none of these advances would have been possible were it not for the participation and vigorous work in the past. It is with this thought that we, the staff of Citadel, dedicate this publication to those who have laid the groundwork for our Citadel of 1958—The Editors of the past ten years.

10-YEAR FACULTY

FIRST ROW: L. J. Sitterlee, Lloyd Hartman, Neva Ash, Joan Foley, H. H. Gruber. *SECOND ROW:* John Kushner, Marion Forbes, Michael Kapral, Fred Sanders, C. C. Tyrrell, Roy Greenwood, George Elliott, Clyde Chauncey, Richard Baldwin.

We the staff of Citadel wish to express a proper tribute to the faculty members who have been with the college from the beginning. Their diligent work has contributed greatly to the growth in prestige Broome Tech has attained during the past decade. Each student who has walked the various corridors has in some way profited by the ever-present and ever-willing aid of these leaders in the field of education.

It is an amazing feat in itself that they have outlasted one fire, three college names, 1200 students and one decade.

Congratualtions to each of you, for your contribution will be beneficial to the future 10,000 years.

SENIORS

1949 1958

10TH ANNIVERSARY

'58

BUSINESS

1958

ANTHONY D. ABBADESSA
173 Murray Street
Binghamton, New York
Varsity Basketball 1,2; Intramural Volleyball 1,2; Intramural Softball 2; Intramural Touch Football 2; Business Club 2; Newman Club 2.

JUDITH E. BATES
123 W. Franklin Street
Endicott, New York
Intramural Bowling 1; Business Club 1,2.

ROGER T. BENNETT
R. D. #2
Hawleyton Road
Binghamton, New York
Intramural Volleyball 1,2; Intramural Softball 1,2; Intramural Touch Football 2; Business Club 1,2; Circle K 1,2; Athletics Committee 2.

BEVERLY J. BETZ
921 Main Street
Vestal, New York
Athletics Committee 2; Intramural Basketball 1; Glee Club 1; Business Club 1,2.

SALLY B. BORELLI
102 Iris Drive
Sunrise Terrace
Binghamton, New York
Social Committee 1,2; Tech Talk 1; Business Club 1,2; Newman Club 1,2.

TECHNOLOGY

PATRICIA C. BOWERS
42 James Street
Binghamton, New York
Student Council Representative 2; Social Committee 1; Intramural Basketball 1; Intramural Volleyball 1,2; Intramural Bowling 1,2; Citadel 1,2; Glee Club 1,2; Business Club 1,2; Camera Club 2.

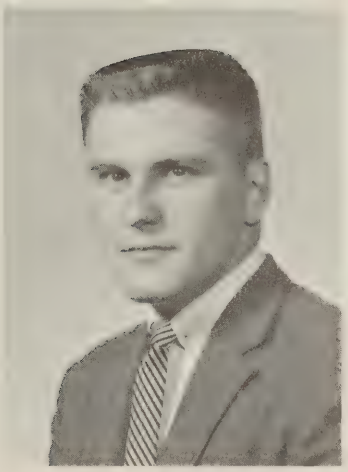

HAROLD J. CLIFFORD, Jr.
53 Mason Avenue
Binghamton, New York
Business Club 1,2; Intramural Basketball 2; Newman Club 2.

ROBERT L. CROSSETT
118 Matthews Street
Binghamton, New York
Business Club 1,2.

RICHARD J. DEMORE
410 Roosevelt Avenue
Endicott, New York
Social Committee 2; Intramural Basketball 2; Intramural Volleyball 2; Intramural Softball 2; Intramural Touch Football 2; Tech Talk 2; Business Club 2; Newman Club 2.

FRANCES V. DRISCOLL
104 Harrison Avenue
Endicott, New York
Intramural Volleyball 1; Intramural Bowling 2; Citadel 1,2; Business Club 1,2.

CURTIS E. EPLEY
320 Anderson Road
Vestal, New York
Athletics Committee 2; Intramural Basketball 2; Business Club 1,2.

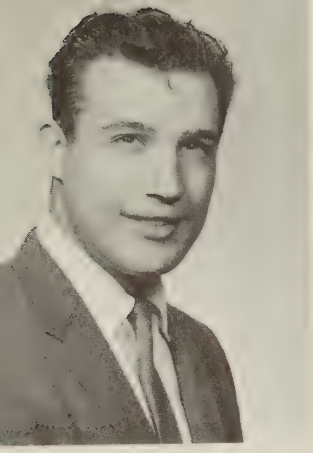

MICHAEL J. GANISIN
37 Lydia Street
Binghamton, New York
Varsity Basketball 1,2; Intramural Basketball 1,2.

BARBARA L. GEORGE
136 Main Street
Binghamton, New York
Social Committee 2; Tech Talk 2; Business Club 1,2.

JANET L. HARRISON
5 Walnut Street
Cooperstown, New York
Intramural Volleyball 1,2; Glee Club 1,2; Business Club 1,2; Citadel 2.

JOAN M. HAWLEY
80 Murray Street
Binghamton, New York
Intramural Bowling 1,2; Citadel 2; Glee Club 2; Business Club 1,2; Camera Club 1,2; Newman Club 2.

GLENNA J. HERRICK
Margaretville
New York
Intramural Volleyball 1,2; Intramural Bowling 1,2; Citadel 1; Business Club 1,2.

JOAN M. HILL
100 Kimball Road
Vestal New Yorb
Social Committee 1,2; Athletics Committee 2; Cheerleader 1,2; Glee Club 1,2; Business Club 1,2.

WILLIAM R. HUNT
9 Clifford Street
Binghamton, New York
Varsity Basketball 1,2; Varsity Baseball 1,2; Business Club 1,2.

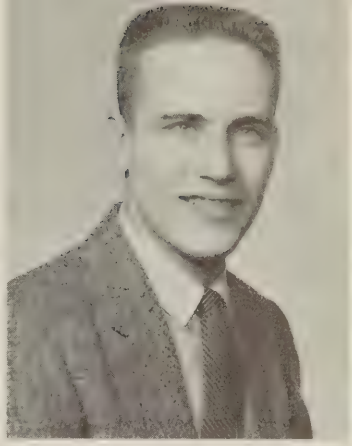

HART HUBBELL
124 W. Green Street
Ithaca, New York
Intramural Volleyball 1,2; Citadel 2; Business Club 1,2.

JAMES J. KAVALESKY
12 Market Street
Binghamton, New York
Varsity Volleyball 2; J.V Volleyball 1; Intramural Volleyball 1,2; Intramural Softball 1,2; Tech Talk 2; Business Club 1,2.

ALFRED C. KETCHUM
47 Charles Street
Binghamton, New York
Athletics Committee 2; Intramural Basketball 2; Intramural Volleyball 1,2; Intramural Softball 1,2; Intramural Touch Football 2; Business Club 2.

JOSEPH T. KODEY
R.D. #2
Hooper Road
Johnson City, New York
Athletics Committee 2; Intramural Basketball 2; Varsity Volleyball 2; Intramural Volleyball; Intramural Softball 1,2; Intramural Touch Football 2; Business Club 1,2.

ROBERT J. MILLS
R. D. #4
Binghamton, New York
Athletics Committee 2; Intramural Volleyball 2; Intramural Softball 1,2; Intramural Touch Football 2; Business Club 1,2; Newman Club 2.

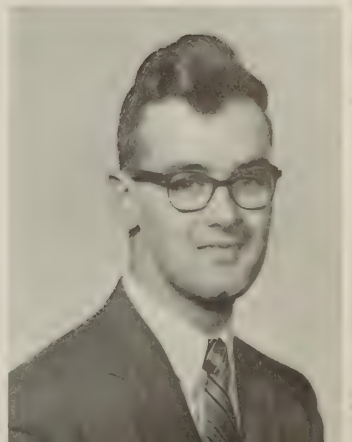

JOHN N. MILTZ, Jr.
R.D. #1
Johnson City, New York
Athletics Committee 2; Business Club 1,2.

IRENE M. MILZ
271 Ackley Avenue
Johnson City, New York
Student Council Representative 1,2; Intramural Bowling 1,2; Citadel 2; Glee Club 2; Business Club 1,2; Camera Club 1,2; Newman Club 2.

DONALD T. MORAN
23 Munsell Street
Binghamton, New York
Student Council Representative 2; Social Committee 2; Newman Club 2; J.V. Basketball 1,2; Intramural Basketball 1,2; Intramural Volleyball 1,2; Varsity Baseball 1,2: Intramural Softball 1,2; Intramural Touch Football 2; Citadel 2; Tech Talk 2; Business Club 1,2; Circle K 1,2; Athletics Committee 2.

JAMES R. MUNSIE
6 James Street
Binghamton, New York
Athletics Committee 2; Intramural Basketball 2; Business Club 1.

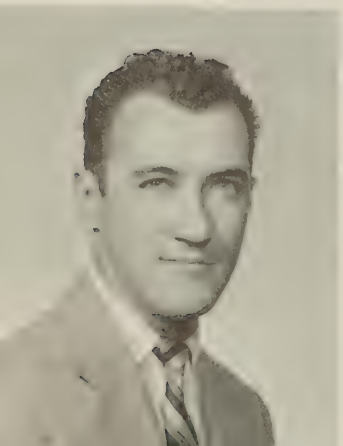

RICHARD J. O'CONNELL
24 College Street
Binghamton, New York

TIMOTHY E. O'HARE
Ostrum Road
Kirkwood, New York
Varsity Basketball 1,2; Intramural Touch Football 2; Newman Club 2.

FRANK N. PICCIANO
227 Odell Avenue
Endicott, New York
Social Committee 1,2; Varsity Basketball 1,2; Intramural Softball 1,2; Business Club 1,2; Newman Club 2; Dramatics 2.

BARBARA A. REED
Binghamton
New York
Student Council Representative 1; Publications Committee 2; Citadel 1,2; Business Club 1,2; Delegate to CISCA.

MARGARET J. RING
15 Esther Avenue
Binghamton, New York
Social Committee 1,2; Tech Talk 2; Glee Club 1,2; Business Club 1,2.

ANTHONY J. RUFFO
209 Zoa Avenue
Johnson City, New York
Student Council Officer 2; Student Council Representative 1,2; Social Committee 1,2; Athletics Committee 1,2; Awards Committee 2; Convocation Committee 2; J.V. Basketball 1,2; Intramural Basketball 1,2; Intramural Volleyball 1,2; Varsity Baseball 2; Intramural Softball 1,2; Intramural Touch Football 2; Business Club 1,2; Newman Club 2; Faculty-Student Ass'n. 2; Delegate to CISCA 1,2; Circle K 1,2; Delegate to SUNY 2.

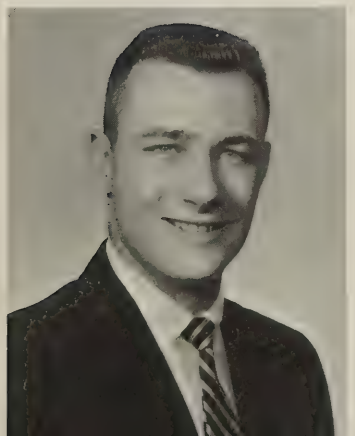

LEO SCHNURBUSCH, Jr.
R.D. #1
Conklin Road
Conklin, New York
Student Council Officer 2; Intramural Basketball 2; Intramural Volleyball 1,2; Intramural Softball 1,2; Intramural Touch Football 2; Business Club 1,2; Newman Club 2; Circle K 2.

RALPH A. SERINO
196 Henry Street
Binghamton, New York
Social Committee 2; Varsity Basketball 1,2; Intramural Volleyball 1; Intramural Softball 1,2; Intramural Touch Football 2; Business Club 2; Newman Club 2.

RICHARD D.
SMITHGALL
402 Lillian Avenue
Endicott, New York
Business Club 2.

WILLIAM D.
STEWART
1112 Main Street
Vestal, New York
Citadel 2; Business Club 1; Facu'ty-Student Ass'n. 1,2.

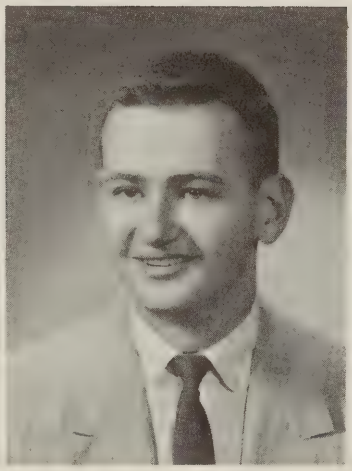

KATHARINE A.
TIERNEY
23 McNamara Avenue
Binghamton, New York
Student Council Officer 2; Social Committee 1,2; Convocation Committee 2; Tech Talk 2; Cheerleaders 1,2; Business Club 1,2; Newman Club 1,2; Dramatics 2; Faculty-Student Ass'n. 2.

PAUL F. TSCHOPP
95 Schubert Street
Binghamton, New York
Intramural Volleyball 1,2; Intramural Touch Football 2; Citadel 2; Business Club 1,2; Newman Club 2.

DONALD R. YOUNG
23 Mulberry Street
Binghamton, New York
Athletics Committee 2; Intramural Volleyball 1,2; Intramural Softball 1,2; Intramural Touch Football 2; Business Club 1,2.

CHEMICAL TECHNOLOGY

CHARLES BLOODGOOD
33 Doubleday Street
Binghamton, New York
Intramural Bowling 2; Chess Club 2.

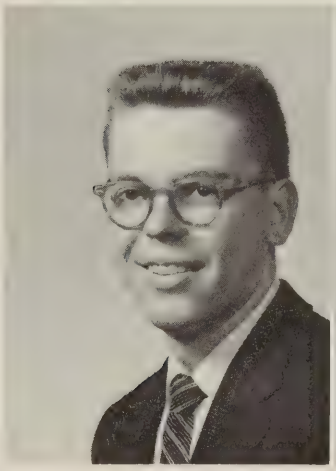

LAWRENCE G. COSTELLO
564 Lyon Street
Elmira, New York
Student Council Representative 2; Social Committee 2.

CARL E. DIENER
3 Yager Street
Binghamton, New York
ntramural Bowling 2; Camera Club 1,2.

SALLY L. DWYER
748 Chenango Street
Binghamton, New York
Student Council Representative 1,2; Social Committee 1,2; Tech Talk 2; Newman Club 1,2.

WILLIAM O. GUNDERMAN
R.D. #1
Penn Yan, New York
Intramural Bowling 1,2; Chess Club 1,2.

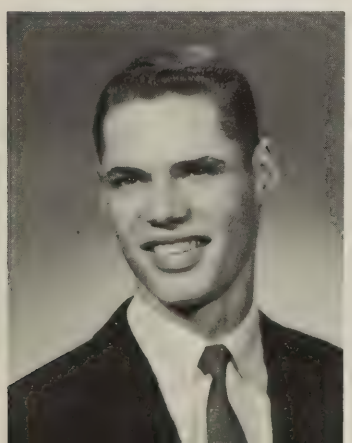

RICHARD B. OVERFIELD
102 Helen Street
Binghamton, New York
Student Council Representative 1; Camera Club 1,2; Chess Club 1,2.

RONALD A. PHELPS
Taughannock Boulevard
Ithaca, New York
Intramural Volleyball 1; Chess Club 1,2.

DENTAL

JEAN E. CRUMB
West Winfield, New York
Tech Talk 1,2; Glee Club 1,2; Student Dental Hygienists Assoc. 1,2.

ELEANORE A. DOYLE
189 Winston Way
DeWitt, New York
Social Committee 2; Citadel 1; Tech Talk 1,2; Student Dental Hygienists Assoc. 1,2.

DORA E. GUY
Morris, Pennsylvania
Tech Talk 1,2; Glee Club 1,2; Student Dental Hygienists Assoc. 1,2.

LOIS A. HALPIN
168 Church Street
Odessa, New York
Social Committee 2; Intramural Volleyball 1; Student Dental Hygienists Assoc. 1,2.

MARY A. KOSTA
R.D.#1
Greene, New York
Intramural Volleyball 1; Citadel 2; Newman Club 2.

MARY E. KOVAC
158 Clinton Street
Binghamton, New York
Intramural Volleyball 1; Newman Club 1,2; Student Dental Hygienists Assoc. 1,2.

HYGIENE

JOYCE J. LOWN
6 Virgil Street
Binghamton, New York
Student Dental Hygienists Assoc. 2.

RITA A. LYNCH
6 Fifth Street
Oneonta, New York
Social Committee 2; Intramural Basketball 1,2; Tech Talk 1; Newman Club 1,2; Student Dental Hygienists Assoc. 1,2.

MARGARET A. McINTOSH
R. D. # 1
Franklin, New York
Intramural Basketball 1,2; Intramural Volleyball 1,2; Bowling 2; Tech Talk 1; Student Dental Hygienists Assoc. 1,2.

BARBARA E. McLEAN
1320 Front Street
Binghamton, New York
Social Committee 2; Student Dental Hygienists Assoc. 1,2; Newman Club 2.

DOLORES M. MARTINKOVIC
217 Jay Street
Johnson City, New York
Student Council Representative 2; Social Committee 2; Intramural Basketball 1,2; Intramural Bowling 2; Newman Club 2; Student Dental Hygienists Assoc. 1,2.

MARILYN M. MILLER
51 Bennett Avenue
Binghamton, New York
Social Committee 2; Intramural Basketball 1; Intramural Bowling 2; Citadel 1,2; Tech Talk 1; Newman Club 2; Student Dental Hygienists Assoc. 1,2.

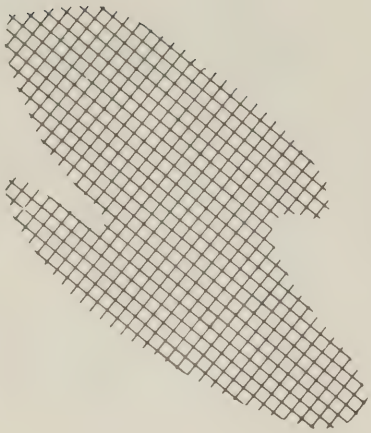

JEAN RUSSELL
582 Main Street
Owego, New York
Social Committee 2; Tech Talk 2; Business Club 2; Student Dental Hygienists Assoc. 1,2.

ROSALIE M. SCHNEIDER
140 Crestmont Road
Binghamton, New York
Student Council Representative 1; Social Committee 2; Intramural Basketball 1; Intramural Bowling 2; Citadel 1,2; Tech Talk 1; Newman Club 2; Student Dental Hygienists Assoc. 1,2.

JOYCE M. SINICKI
50 Pulaski Street
Binghamton, New York
Social Committee 2; Class Officer 2; Intramural Basketball 1; Tech Talk 1,2; Newman Club 2; Student Dental Hygienists Assoc. 1,2; Delegate to Mock Senate 1.

KAREN R. SMITH
27 Burbank Avenue
Johnson City, New York
Student Council Representative 2; Social Committee 2; Student Dental Hygienists Assoc. 1,2.

JUDITH C. VANBRUNT
127 Iris Drive
Sunrise Terrace
Binghamton, New York
Social Committee 1,2; Intramural Basketball 1; Student Dental Hygienists Assoc. 1,2.

MEDICAL OFFICE

BARBARA A. DAVIDSON
R.D. #2
Waverly, New York
Citadel 1; Tech Talk 1,2; Newman Club 2.

MARY H. GALLAGHER
118 Mason Ave.
Binghamton, New York
Student Council Officer 2; Social Committee 1,2; Convocation Committee 2; Intramural Basketball 1; Intramural Volleyball 1; Tech Talk 2; Newman Club 1,2; Faculty-Student Assoc. 2; Delegate to CISGA Convention 1.

MARGOT E. HICKEY
Little Meadows Road
Apalachin, New York
Social Committee 2; Intramural Basketball 1,2; Tech Talk 2; Business Club 2; Newman Club 2.

MARY J. KANE
19 Esther Avenue
Binghamton, New York
Student Council Representative 1,2; Social Committee 1,2; Class Officer 2; Tech Talk 2; Cheerleaders 1,2; Newman Club 1,2.

BEVERLY A. OWENS
RD #1
New Hartford, New York
Student Council Representative 2; Social Committee 2; Intramural Basketball 1,2; Tech Talk 1,2; CISGA 2.

ADELE E. PEARIS
1 Hillside Avenue
Binghamton, New York
Intramural Basketball 2; Intramural Volleyball 2; Tech Talk 2; Glee Club 2.

SANDRA J. TALBOTT
R.D. #4
Binghamton, New York
Social Committee 2; Publications Committee 2; Intramural Basketball 2; Tech Talk 1,2; Glee Club 1.

BARBARA J. WALL
19 Cypress Street
Binghamton, New York

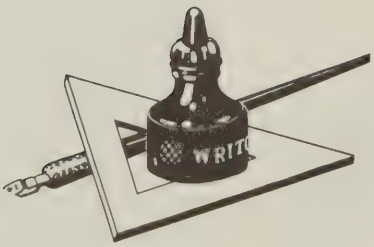

ELECTRICAL

JOHN A. A. BAGG
Automotive Technology
Windsor, New York
Intramural Basketball 2
Glee Club 1,2.

JOHN A. ALBERT
R.D. #3
Oneonta, New York
Intramural Bowling 1,2;
Camera Club 2; A.I.E.E. 2.

JOHN H. ALBRECHT
Berkshire, New York
Intramural Bowling 1,2;
A.I.E.E. 2.

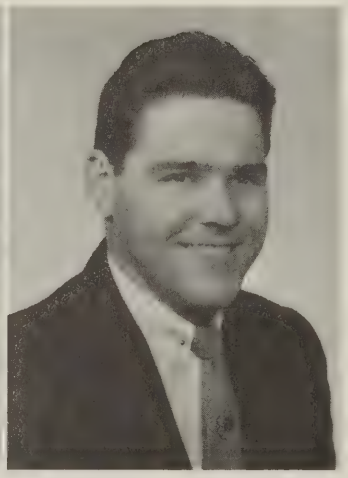

DAVID K. BAGG
22 Nanticoke Avenue
Endicott, New York

LARRY R. BARNARD
170 W. Putteney Street
Corning, New York
Intramural Bowling 1,2;
A.I.E.E. 2; Circle K Club 2.

MELVIN F. BEAM
749 Main Street
Vestal, New York
Intramural Basketball 2;
A.I.E.E. 2.

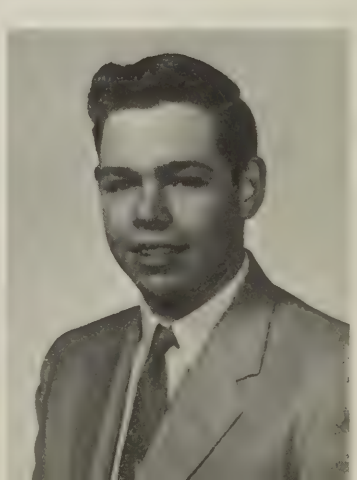

TECHNOLOGY

PETER M. BEDNAR
18 Downs Avenue
Binghamton, New York
Intramural Bowling 1,2; Camera Club 2; A.I.E.E. 2.

COURTLAND B. BIRCHARD
R.D. #5
Montrose, Pennsylvania
Intramural Bowling 1,2; A.I.E.E. 2.

GARY A. BOSKET
114 W. Valley Street
Union, New York
Intramural Volleyball 1; Intramural Basketball 2; Varsity Baseball 1; Intramural Bowling 1; Circle K Club 1,2; Citadel 2; A.I.E.E. 2.

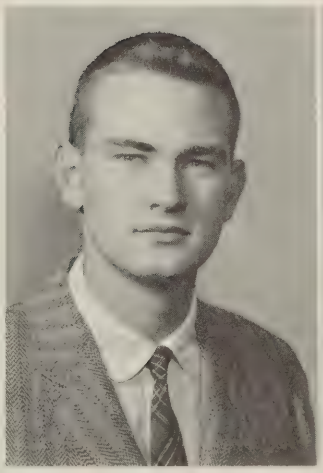

JAMES A. CARRIGG
20 Hancock Street
Binghamton, New York
Intramural Basketball 2; Intramural Bowling 1; A.I.E.E. 2.

WILLIAM J. CHANECKA
9 Truesdell Street
Binghamton, New York
Intramural Bowling 2; A.I.E.E. 2.

WILLIAM W. CHENEY
401 Davis Street
Endwell, New York
Intramural Bowling 2; A.I.E.E. 2.

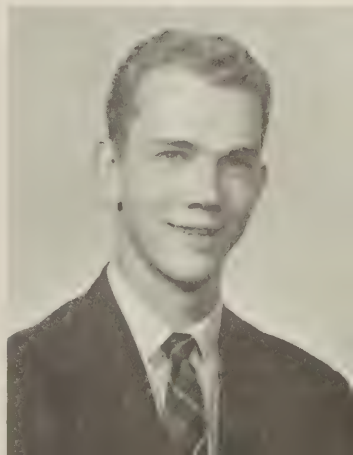

HENRY F. CLUM
5 Main Street
Unadilla, New York
Social Committee 2; Citadel 2; A.I.E.E. 2.

EDWARD T. COOLBAUGH
1474 Front Street
Binghamton, New York
Intramural Basketball 2; Intramural Bowling 1,2.

CHARLES D. COSBY
194 Main Street
Binghamton, New York
Tech Talk 1; Glee Club 1.

ROBERT L. CROSS
19 Chestnut Street
Binghamton, New York
Intramural Basketball 2; Intramural Bowling 2; A.I.E.E. 2.

RICHARD T. DARLING
Candor, New York
Varsity Volleyball 2; JV Volleyball 1; Glee Club 1; Circle K 1,2.

JOHN J. DOLPHIN
15 Burbank Avenue
Johnson City, New York
Intramural Bowling 2; A.I.E.E. 2.

THOMAS F. DONNELLY
3 Pearl Street
Oneonta, New York
Intramural Basketball 2; A.I.E.E. 2.

MILTON H. DOUGHERTY
R.D. #1
Candor, New York
Varsity Basketball 1; Intramural Bowling 1,2; Glee Club 1,2; A.I.E.E. 2.

ROGER C. HULL
Hartwick, New York
Intramural Bowling 1,2.

REEVE G. JACOBUS
107 Owego Street
Montour Falls, New York
Student Council Repr. 2; Intramural Bowling 1,2; Citadel 2; A.I.E.E. 2; Circle K Club 2.

HAROLD R. KELLAM
Mileses, New York
Intramural Bowling 2.

RALPH M. KETCHUM
720 Robinson Hill Road
Johnson City, New York
Intramural Bowling 1; Intramural Softball 2; Intramural Touch Football 2; A.I.E.E. 2.

SAMUEL I. KRAEMER
31 Columbia Street
Liberty, New York
Wrestling 1,2.

THOMAS S. KUBALA
Deyo Hill Road
Binghamton, New York
Student Council Officer 2; Social Committee 2; Varsity Basketball 1,2; Varsity Baseball 1,2; Intramural Touch Football 2; A.I.E.E. 2; Circle K Club 2; Student Faculty Assn. 2.

STEPHEN J. KUCERA
40 La Grange Street
Binghamton, New York
A.I.E.E. 2.

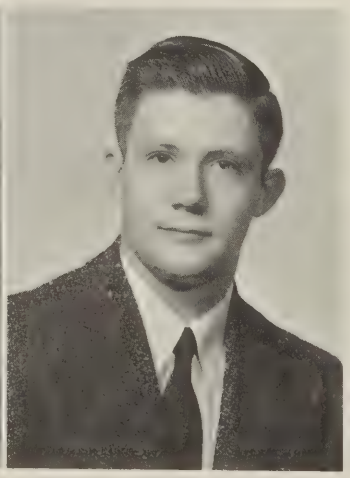

DANIEL J. McCORMACK
30 Endicott Avenue
Johnson City, New York
Intramural Bowling 2; Intramural Softball 1; Intramural Touch Football 2; A.I.E.E. 2.

DAVID L. McCORMACK
22 Munsell Street
Binghamton, New York
Intramural Basketball 2; Varsity Volleyball 2; JV Volleyball 1; Intramural Volleyball 2; Intramural Bowling 2; A.I.E.E. 2.

JEROME W. MEYER
R.D. #2
Walton, New York
Intramural Bowling 1,2; Intramural Softball 2; A.I.E.E. 2.

JOSEPH A. MILLER
1218 Vestal Avenue
Binghamton, New York
Varsity Baseball 1,2; Intramural Bowling 1,2; Intramural Touch Football 2; Citadel 2; Newman Club 2; A.I.E.E. 2.

JAMES W. MOORE
4 Hamilton Street
Binghamton, New York
Intramural Basketball 2; Varsity Volleyball 2; Intramural Volleyball 1; Intramural Bowling 1; Intramural Touch Football 2; Glee Club 1,2; A.I.E.E. 2.

ROBERT J. NAPIERALA
19 Berlin Street
Binghamton, New York
Intramural Bowling 1,2; A.I.E.E. 2; Citadel 2.

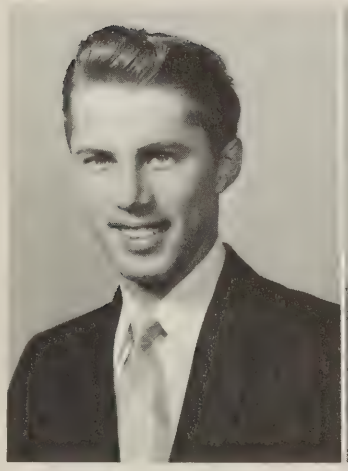

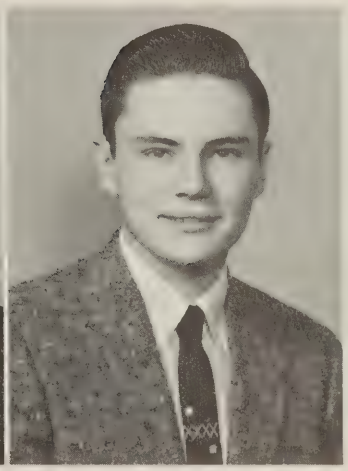

THEODORE N. NEARING
Cohocton, New York
Student Council Repr. 1; Intramural Basketball 2; Intramural Bowling 1,2; Intramural Softball 2; A.I.E.E. 2; Circle K Club 2.

GERALD A. NEWMAN
R.D. #2
Owego, New York
Student Council Repr. 1; Intramural Volleyball 1; Intramural Bowling 1,2; Glee Club 1,2; Newman Club 1,2; A.I.E.E. 2.

JOSEPH R. NEYHART
16 West 3rd Street
Fulton, New York
JV Basketball 1; Intramural Volleyball 2; Varsity Volleyball 2; Intramural Touch Football 2; A.I.E.E. 2.

ROBERT C. NORTON
14 Harrison Street
Canton, New York
Intramural Bowling 2; Intramural Softball 2; Newman Club 1,2; A.I.E.E. 2; Wrestling 1,2.

CORNELIUS V. OLDWINE
24 Gaylord Street
Binghamton, New York
Glee Club 1,2.

JOHN W. PEEVERS
55 River Street
Cooperstown, New York
Intramural Volleyball 1,2; Intramural Softball 1,2; Intramural Touch Football 2; Citadel 2; A.I.E.E. 2.

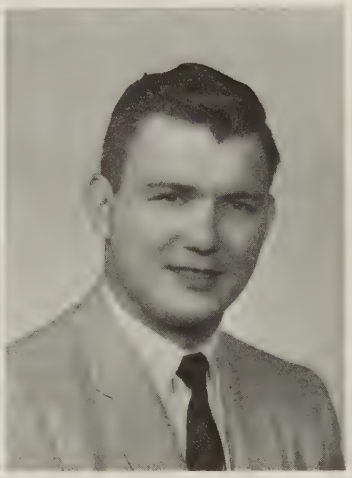

HAROLD N. RADER
4 Macon Street
Binghamton, New York
JV Basketball 1,2; Intramural Basketball 2; Intramural Bowling 1,2; A.I.E.E. 2.

GEORGE A. RAPP
Cohocton, New York
Intramural Bowling 2; A.I.E.E. 2.

THOMAS K. RINER
305 Vestal Road
Vestal, New York
Intramural Basketball 2; Intramural Bowling 1,2.

THOMAS O. ROOD
83 Fairview Avenue
Binghamton, New York
Intramural Basketball 2; Intramural Golf 2; A.I.E.E. 2; Band 2.

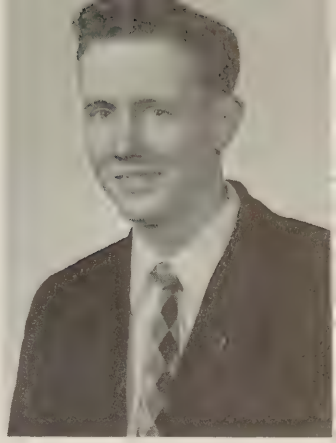

DAVID E. ROTHERFORTH
Smithville Flats, New York
Intramural Bowling 2; Wrestling 1,2; A.I.E.E. 2.

ROBERT S. RYCZAK
113 Adams Drive
Binghamton, New York
Intramural Volleyball 1; Intramural Bowling 2; Intramural Softball 2; Intramural Touch Football 2; Citadel 2; Newman Club 2; A.I.E.E. 2.

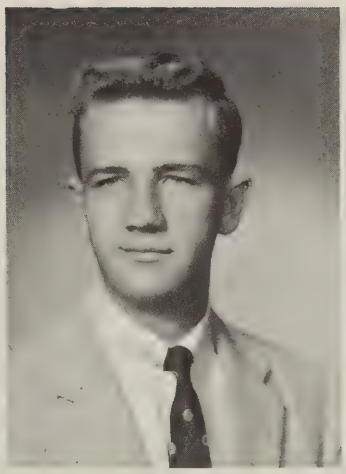

CARL D. SAEMAN
49 Emma Street
Binghamton, New York
Intramural Basketball 2; Intramural Volleyball 2; Intramural Bowling 2; Intramural Softball 2; A.I.E.E. 2.

LARRY R. SHERMAN
Whitney Point, New York
Intramural Basketball 2; Intramural Volleyball 2; Intramural Bowling 2; A.I.E.E. 2.

GREGORY R. STEELE
5 Laurel Street
Johnson City, New York
Tech Talk 2; Citadel 2.

SERGEI L. TICKNOR
Whitney Point, New York
Intramural Volleyball 1; Glee Club 1,2; A.I.E.E. 2; Band 2.

EDGAR M. TOMPKINS
R.D. #1
New Milford, New York
JV Basketball 1,2; Intramural Volleyball 1; Intramural Basketball 2; Intramural Bowling 1,2; A.I.E.E. 2.

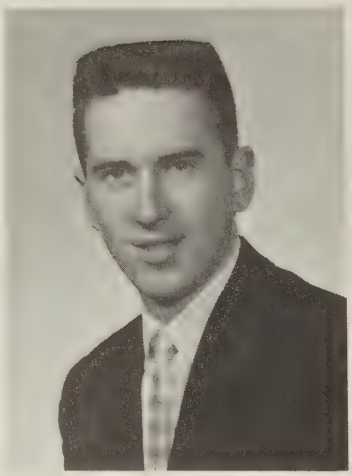

HENRY F. TRASOLINE
157 Hawley Street
Binghamton, New York
Intramural Basketball 2; Intramural Bowling 1; A.I.E.E. 2.

ROGER D. TURK
Central Avenue
Newark Valley, New York
Intramural Bowling 1,2; A.I.E.E. 2.

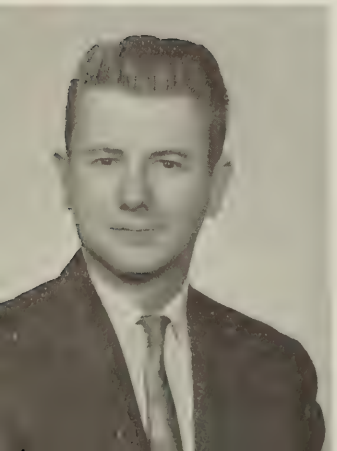

LAWRENCE J. VAN NESS
R.D. #1
Waverly, New York
Intramural Bowling 1,2: A.I.E.E. 2.

DANIEL E. WALSH
18 Euclid Avenue
Binghamton, New York
A.I.E.E. 2.

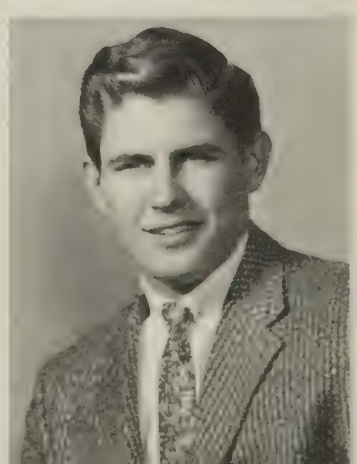

RICHARD P. WARNER
44 Orchard Street
Oneonta, New York
Intramural Basketball 2; Intramural Bowling 1,2; A.I.E.E. 2.

WILLIAM A. WHITEMAN
237 Kendall Place
Elmira, New York
Intramural Bowling 2; Circle K Club 1; A.I.E.E. 2.

WILLIAM E. WILCOX
Montrose, Pennsylvania
Student Council Repr. 1,2; Intramural Bowling 1; Glee Club 2; Band 2.

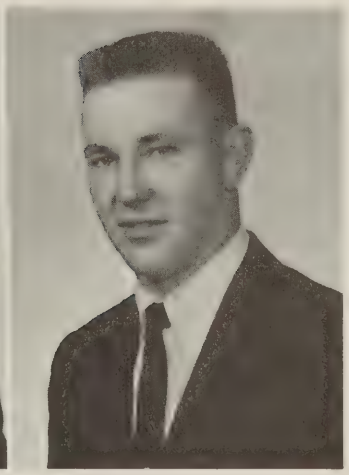

BASIL J. WILLIAMS
R.D. #1
Greene, New York
Intramural Bowling 2; Intramural Softball 2; A.I.E.E. 2; Wrestling 1,2.

TERRY E. WILLIAMS
Intramural Bowling 2; A.I.E.E. 2.

DANIEL A. WOLOSZYN
131 North Hudson Street
Johnson City, New York
Intramural Basketball 1; A.I.E.E. 2.

MECHANICAL

JOHN W. ALEXANDER
24 Ogden Street
Binghamton, New York
Intramural Volleyball 1; Mechanical Club 2; Intervarsity Christian Fellowship 1,2.

JOHN D. BAKA
197 Chapin Street
Binghamton, New York
Varsity Volleyball 2; JV Volleyball 1; Intramural Volleyball 1,2.

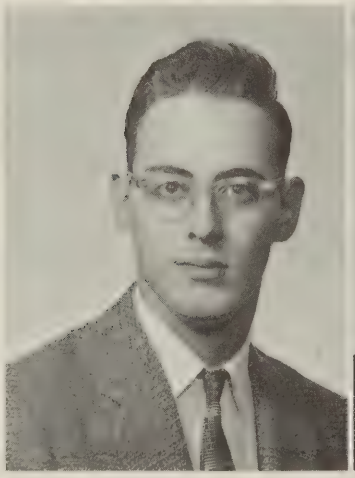

JAMES A. BLOCK
1701 Vestal Road
Vestal, New York
Intramural Touch Football 2.

JAMES F. BUNKER
R.D. #1
Endicott, New York
Intramural Basketball 1; Varsity Volleyball 2; JV Volleyball 1; Intramural Volleyball 1; Intramural Touch Football 2; Newman Club 2; Circle K Club 2.

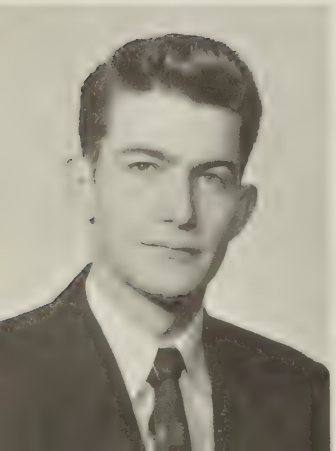

RUDY M. DAMM
336 South Walnut Street
Lindenhurst, Long Island,
New York

WILLIAM M. DEMCHAK
179 Clinton Street
Binghamton, New York
Intramural Bowling 1,2; Mechanical Club 2; Intramural Golf 1; Intramural Softball 1,2.

TECHNOLOGY

HAROLD J. FARDEN
R.D.
Sterling, New York
Intramural Bowling 2; Intramural Softball 1,2.

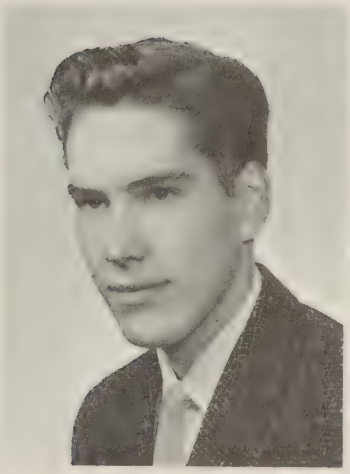

THOMAS H. FARRELL
302½ Booth Avenue
Endicott, New York
Intramural Basketball 1,2; Intramural Volleyball 1; Intramural Bowling 2; Intramural Golf 2; Intramural Softball 2; Mechanical Club 2.

MERWIN FORBES
904 Conklin Road
Binghamton, New York
Varsity Basketball Manager 1,2; Intramural Basketball 1,2; Intramural Volleyball 1; Intramural Softball 1,2; Mechanical Club 2.

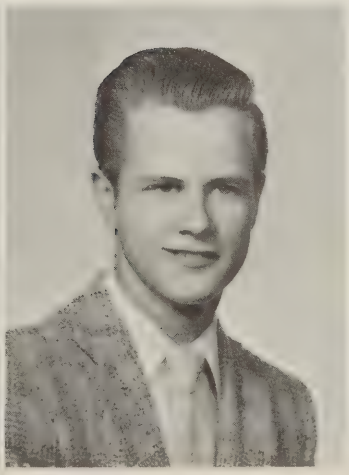

GARY L. FOSTER
Chenango Forks, New York
Intramural Touch Football 2.

MELVIN A. GORTON
R.D. #3
Ithaca, New York
Intramural Basketball 1,2; Intramural Volleyball 1; Intramural Bowling 2; Intramural Softball 1,2; Mechanical Club 2; Wrestling 2.

DOUGLAS J. HAMMOND
93 Clinton Avenue
Waverly, New York
Intramural Basketball 1,2; Intramural Volleyball 1; Varsity Baseball 2; Intramural Bowling 2; Wrestling 1,2; Mechanical Club 2.

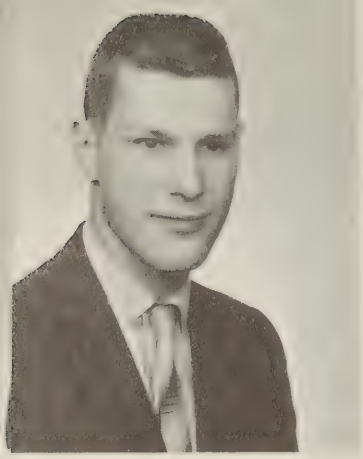

WILLIAM S.
HOLLANDER, Jr.
24 Mill Street
Marathon, New York
Intramural Bowling 2; Wrestling 2; Mechanical Club 2.

LYNFORD W. HUNT
R.D. #3
Dundee, New York
Intramural Basketball 2; Intramural Volleyball 1,2; Intramural Bowling 1,2; Mechanical Club 2; Intramural Softball 1,2.

ROGER A. KENDERES
75 Columbus Street
Binghamton, New York
Intramural Basketball 1,2; Intramural Volleyball 1,2; Intramural Bowling 1,2; Intramural Softball 1; Mechanical Club 2.

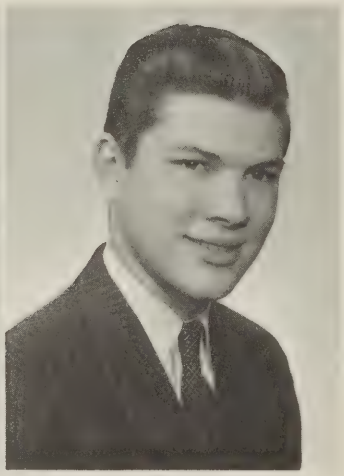

CONRAD M. KRAUS
Wilson Drive
Scotia, New York
Intramural Volleyball 1; Intramural Bowling 1; Intramural Touch Football 2.

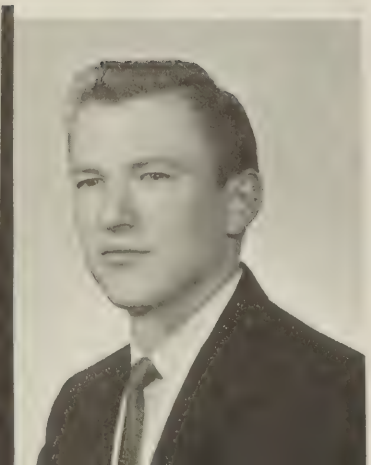

TED L. LEJA
41 Pulaski Street
Binghamton, New York
Intramural Basketball 1; Intramural Bowling 2; Intramural Golf 1; Intramural Softball 1,2; Wrestling 2.

HELMUT K. LOEFFLER
50 Brewster Street
Johnson City, New York
Intramural Basketball 1,2; Varsity Volleyball 2; Intramural Volleyball 1,2; Intramural Bowling 2; Intramural Softball 1,2.

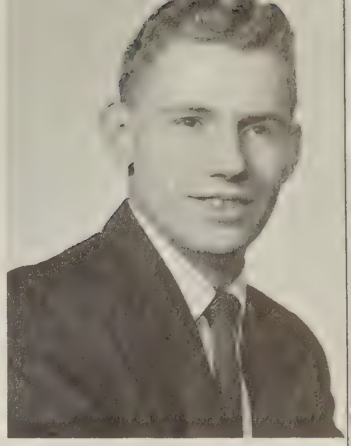

CLAUDE L. MATHEWS
110 Old Corning Road
Watkins Glen, New York
Varsity Volleyball 2; JV Volleyball 1; Intramural Volleyball 1; Intramural Touch Football 2.

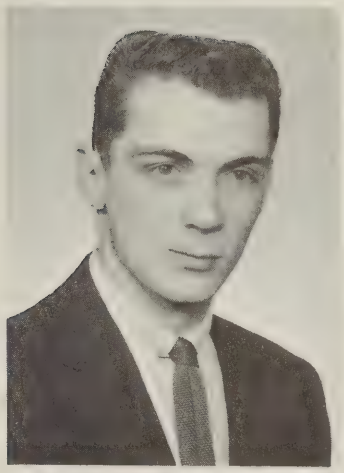

RAYMOND L. PARSONS
3 Pruyan Street
Bainbridge, New York
Intramural Basketball 1,2; Varsity Volleyball 1,2; Intramural Volleyball 1; Intramural Bowling 2; Intramural Softball 2; Glee Club 1; Mechanical Club 2.

WALTER J. PLANCK
Glenwood Road
Binghamton, New York
Class Officer 1,2; Varsity Volleyball 1,2; Intramural Volleyball 1.

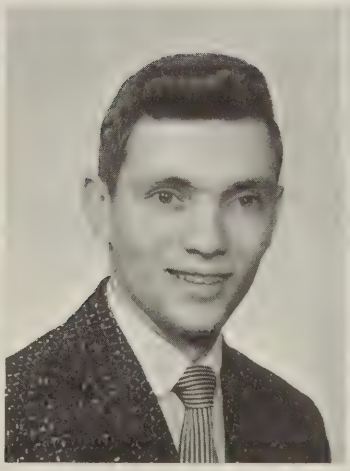

CY E. SHERWOOD
Birdsall Street
Greene, New York
Intramural Basketball 1,2; Intramural Volleyball 1; Intramural Softball 1,2; Mechanical Club 2.

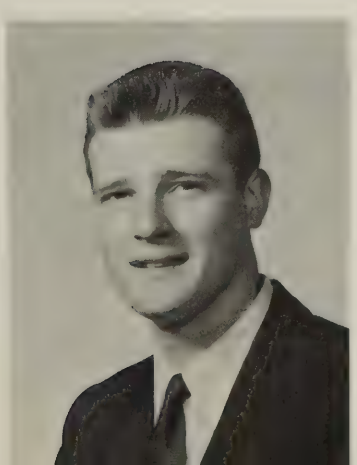

NEIL J. SLITER
R.D. #1
Norwich, New York
Varsity Basketball 1,2; Intramural Touch Football 2.

VINCENT P. SUBIK
184 West End Avenue
Binghamton, New York
Intramural Basketball 1,2; Intramural Volleyball 1; Intramural Bowling 2; Varsity Golf 2; Intramural Softball 1,2; Mechanical Club 2.

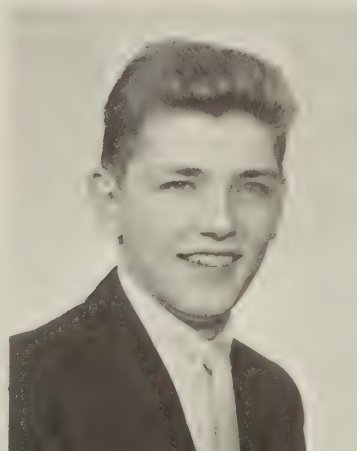

EUGENE R.
TETER
Franklin
New York
Glee Club

BENJAMIN J.
TOMEO
Academy Street
Johnson City,
New York
Student Council Representative 1,2

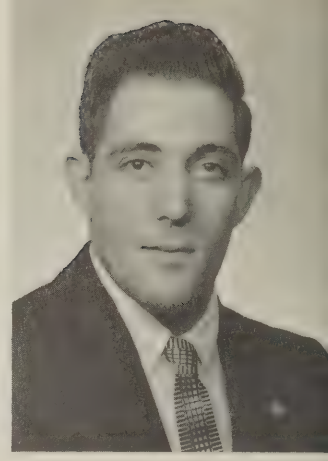

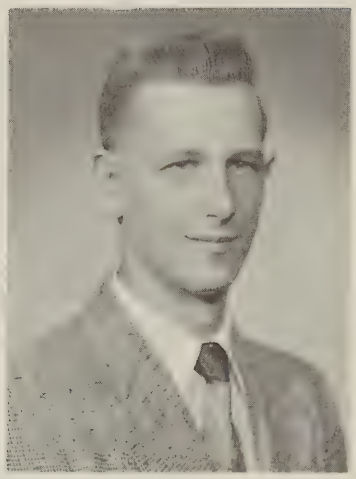

WILLIAM E.
WASSON
472 Main Street
Johnson City,
New York
Intra. volleyball 1

CAMERA SHY
Philip Pero, Mechanical Technology
Rudolph Polisensky, Mechanical Technology

Through work completed in both the full-time day program and the evening division, the following are also 1958 graduates of Broome Technical Community College and recipients of the Associate in Applied Science degree:
John Bender, Business Technology
Tom Williams, Mechanical Technology
Philip Ragard, Mechanical Technology

ADMINISTRATION

1949 1958

10TH ANNIVERSARY

'58

OUR SPONSORS

State University of New York

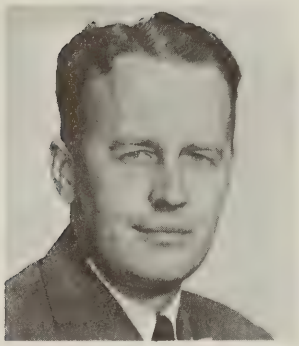

W. S. Carlson
President

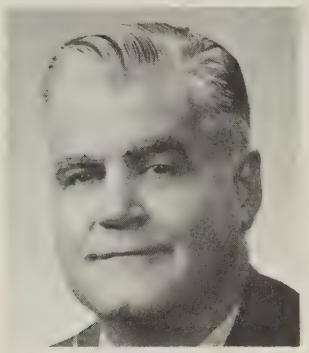

L. L. Jarvie
Executive Dean

Marvin A. Rapp
Assoc. Executive Dean

County Board of Supervisors

John B. Eisnick
William E. Gorton
Harry D. Prew
Charles S. Douglas
Thomas J. Conlon
Claude A. Wheeler
William D. Bennett
Samuel J. Cucci, Jr.

Lynn T. West
John E. Ash
Maurice J. Duffy
Hugh B. McDavitt
Lewis M. Evans
Clarence Walter
G. Earle Personius
Howard M. Smith

Walter S. Randall
Walter M. Ayres
Edwin M. Jones
Robert M. Ford
Hugh A. Wheeler
Erford G. Barrows
Joseph M. Daugherty
Henry M. Baldwin

James N. Johnson
Carlton R. Bird
Harold B. Christian
Leland L. Jones
Charles A. Root
Charles P. O'Brien
County Attorney

College Committee

E. J. Moran
H. D. Prew
H.A. Wheeler

COLLEGE ADMINISTRATION

. C. Tyrrell
President

James McVean
Dean

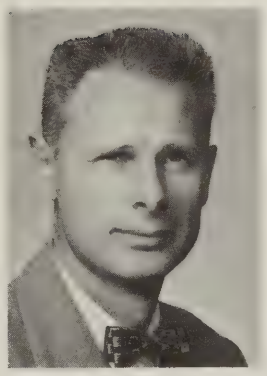

Frank Chambers
Dir. of Admissions

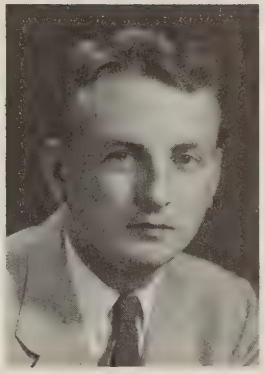

Harvey N. Roehl
Dir. of Extension

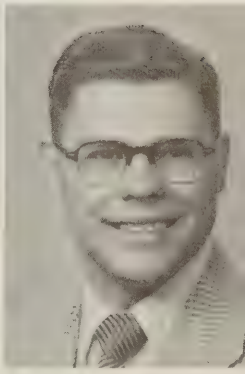

Richard E. Baldwin
Public Relations

TRUSTEES

Paul F. Titchener
Darwin R. Wales
Linda Stanford
Bernard Chernin
F. Clyde Eggleston
Dr. James T. Ivory
Robert F. Kelly
Arnold F. Mitchell
E. Allan Willitord

Joan L. Foley
Librarian

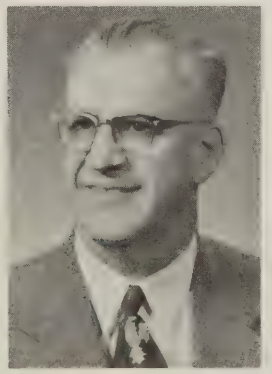

C. E. Chauncey
Coordinator
Student affairs

Tracy R. Cone
Financial Secretary

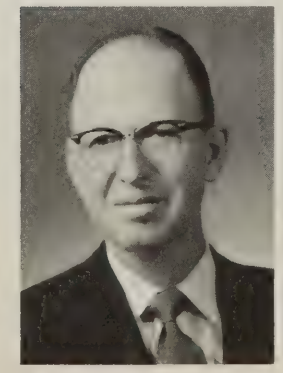

Dorothy Turner
ecretary to President

ADMINISTRATIVE STAFF

Lucille Snopek, Departmental Secretary; Gloria Arnold, Secretary to the Dean; Barbara Beckwith, Secretary to the Director of Admissions.

Librarian—Miss Foley
Asst. Librarian—Mrs. Friedman

CLASS WILL

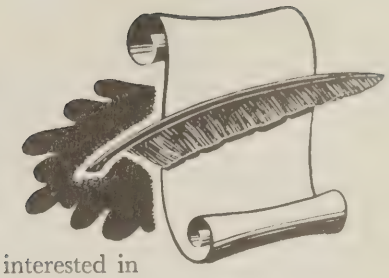

Thomas Farrell leaves the mechanical summer term to the freshmen.
Barbara George leaves nothing behind but takes Bill Hunt with her.
Jim Moore leaves his nights in the library with his girl to anyone who is interested in research.
Robert Mills leaves his wood-carving technique to next year's management class.
John Albert leaves his copy of the N.E. Code to any "Frosh" who ventures into shop.
Don Moran leaves his filing notes to Tom O'Shea.
Merwin Forbes leaves the constitution he drew up for the so-called Mechanical Club to anyone who wants to use it to start a fire.
Joseph Kodey leaves his "Hot" 51 Mercury to anyone crazy enough to drive it.
Daniel Walsh leaves his good looks and his women to his brother.
Lynford Hunt leaves Mr. Milenski with a credit card for Schumann Buick.
Cy Sherwood leaves his sly drool to Burt.
Donald Young just leaves.
Hart Hubbell leaves his pipes to Mr. Greenwood, his snow shoes and thermos jug to Mr. Cann, and this college, finally.
Samuel Kraemer leaves his neurotic personality to Mr. Emmons.
Cortland Birchard leaves Joey Joker's red hair to any instructor who has "come out on top."
Vincent Subic leaves his teaching ability to Mr. Lawn.
Robert Cross leaves "the little black box" to Frosh in electronics class.
Roger Hull leaves his car to any freshman who wants to learn to be a mechanic.
David McCormack leaves (with a diploma, I Hope.)
Ginger Doyle and Jean Russell leave Dr. MacMillan with the problem of dealing with any Freshman who dares to come late for clinic.
Joyce Sinicki leaves her office of Senior Class President to John DeJohn—Good Luck, John!
Jean Crumb leaves her room at 10½ Crandall to Marlene & Bonnie.
Judy VanBrunt leaves the office of Chairman of Social Club to anyone who has the time and patience and a mind to spare.
Joyce Lown wills "good luck" to other transfer students.
Lois Newton wills a pair of roller skates to Miss Sheary.
Karen Smith leaves Broome Tech to be faithful to Harpur College.
Barbara McLean leaves Binghamton for the city of crime and vice—Utica.
Rita Lynch "Smiley" leaves her sense of humor and her raccoon coat.
Mary Ann Kosta leaves her hitchhiking post out front to any Freshman who doesn't have a ride home.
Dolores Martinkovic leaves her position as president of the Broome Technical Community College Student Dental Hygiene Association (whew!) to anyone who wants to form a new organization.
Margaret McIntosh leaves her room for parties to any incoming Frosh.
Mary Kovac just leaves!
Dora Guy leaves her chair in clinic to Carol Murray hoping she enjoys working at it as much as she did.
Rosalie Schneider leaves her laundry bills for uniforms to anyone who can afford to pay them.
Marilyn Miller leaves her haircut to Doctor MacMillan.

CLASS WILL

IRENE MILZ—leaves behind, with fond regret, "Penelope."

GREG STEELE—I leave the memory of my good looks, ready wit, athletic ability, charm, and total inconceit.

BEV OWENS—leaves the Techettes and their Pom-Pom swinging ways.

JOHN BAGG—leaves his car to someone with a paint brush.

KATHARINE TIERNEY—leaves her cheerleading tights to the next absent-minded cheerleader who needs a spare and a pair.

WILLIAM WILCOX—leaves behind his many acquired nicknames to anyone who is without one.

HAROLD FARDEN—the mystery of calculus.

TERRY WILLIAMS—leaves Electronics labs to anyone with an 8-day weeks.

GERALD NEWMAN—I will all my "foot in mouth" remarks to any Frosh who doesn't mind a little ribbing.

THEODORE LEJA—leaves his 1957 Mercury to the Automotives for research.

JOAN HILL—leaves to Bonnie Croft a dish of dill pickles to keep all supplied on basketball trips.

EDWARD COOLBAUGH—I leave my snow goggles to anyone who ventures into Electronics.

JOHN ALBRECHT—I leave you the Villa Mia.

BARBARA DAVIDSON—leaves Marlene Swimelar the privilege of being the last "Tech-Crandall" girl and the recipe of her favorite dish.

RAYMOND PARSONS—leaves—FINALLY!

ADELE PEARIS—leaves a smile to future MO's.

TOM KUBALA—leaves the entire Broome Tech Library to all future students of Mr. Beers.

TOM RINER—I leave my snow shovel to those who take Electronics.

JOHN PEEVERS—leaves. . . (I hope).

PAT BOWERS—wills her typing ability to Chuck.

W. SCOTT HOLLANDER—leaves his ability to play pitch to anyone who is in school in the summer.

MARY GALLAGHER—leaves the privilege of working on Student Council to next year's officers.

DAVID BAGG—leaves the phone in the Student Union Building to any reliable Freshman.

EDGAR TOMPKINS—I will my Psychology to Richard Oliver.

BEVERLY BETZ—leaves to Joan Alig a couple reams of typing paper to use in Transcription class.

WILLIAM STEWART—I will my job in the Book Store to some deserving Freshman.

ROGER KENDERES—leaves his $23.00 log slide rule to anyone who can find out how to use it.

MARY KANE—leaves to the three remaining cheerleaders, the honor of being called "Vets."

THOMAS DONNELLY—I will my many hours in night school.

FROM ALL STUDENTS IN THE ADMINISTRATION BUILDING, the long trek to the S.U.B.

JUDY BATES—leaves her passing grades to a certain Freshman boy.

BARBARA WALL—leaves her perfect attendance record to Carol Murray.

SANDRA TALBOTT—leaves to Frank Pazel, a whip to help him produce Tech Talk next year.

MARGOT HICKEY—leaves saying, "I've met with a lot of 'strain' here, but I'm not complaining."

LARRY SHERMAN—I leave my choice parking place to the Cadillac man.

CLASS WILL

HAROLD KELLAM—I leave some lucky Freshman a chair in the cafeteria.

JOAN HAWLEY—leaves two years experience riding in the "Vestal Stage—Penelope."

FRANCES DRISCOLL—leaves her skill as a pickpocket to anyone who needs money.

DOUGLAS HAMMOND—leaves his unlimited wrestling ability.

DAVID ROTHERFORTH—dancing and skiing to the professional Frosh.

TONY RUFFO—leaves his "spare time" and cost accounting to any Freshman who desires it.

SERGEI TICKNOR—leaves quiz qualms to future Freshmen.

LEO SCHNURBUSCH—leaves his authority to write checks for the Student Council to a willing and able Freshman.

REEVE JACOBUS—leaves his brief case and topcoat to any sophisticated Freshman.

HELMUT LOEFFLER—leaves Mr. Kapral with peace of mind.

BOB CROSSETT—being of sound mind, I leave absolutely nothing.

RALPH KETCHUM—leaves his method of running backwards to anyone who plans to play intramural football.

JERRY MEYER—leaves with the rest of the "curve breakers."

JOHN MILTZ—leaves the O.A. motto, "Co-operation leads to Graduation."

TED NEARING—his lab sickness excuses to any Frosh who is slow in doing his lab reports.

ROBERT MILLS—leaves his wood-carving technique to next year's Management class.

CHARLES COSBY—to the Freshman class I leave an Electron. May you find a use for it.

CORNELIUS OLDWINE—to all Electrical Frosh, the long hike around the square to the Mechanical Building.

MARGARET RING—just leaves.

THOMAS FARRELL—leaves the Mechanical summer term to the Freshmen.

CURT EPLEY—leaves his fair ability in Cost Accounting to John Barry.

WALTER PLANCK—leaves his first term lab reports to anyone who can get them back from Mr. Lawn.

BASIL WILLIAMS—leaves his talented ways to sweet Kitty Laucks.

JANET HARRISON—leaves with *John*.

RALPH SERINO—leaves his big eyes to Fuzzy Battiglini.

HART HUBBELL—leaves his pipes to Mr. Greenwood, his snow shoes and thermos jug to Mr. Cann, and this college, finally.

MILTON DOUGHERTY—I happily will all of the Electrical Instructors to the Electrical Frosh.

BARBARA REED—leaves behind her red Chevy to some out-of-town Freshman.

JOHN ALEXANDER—leaves the view of the hill behind the school to anyone who likes to daydream.

WILLIAM DEMCHAK—leaves his bottle of aspirins to all seniors.

DICK SMITHGALL—leaves his "Hot Rod License" to Bill Coughlin.

THOMAS ROOD—I will my empty gas tank to all Frosh who wish to lose weight.

HAROLD J. CLIFFORD—leaves a gift certificate for a series of shock treatments to any Freshman who needs them after the first week in Mr. Newton's Cost Accounting class.

NOTA

BEST NATURED
Barbara Davidson and Neil Rader

CLASS ATHLETES
Kay Tierney and Ralph Serino

BEST LOOKING
Joyce Sinicki and Tim O'Hare

BLES

MOST POPULAR
Mary Kane and Tom Kubala

MOST LIKELY TO SUCCEED
Janet Harrison and Tony Ruffo

BEST DANCERS
Adele Pearis and Jerry Newman

Department
1949
1958
10TH ANNIVERSARY
'58

ENGINEERING SECRETARIES

FIRST ROW: Donna Meagley, Bonnie Croft, Joan Alig, Jeannette Dunbar, Beverly Winston, Patti Chapple, Dorothy Zillic. *SECOND ROW:* Gary Slocum, Connie Martin, Katherine Laucks, Loretta Ondecko, Frank McManus, Mary Ann Gresko, Margaret Skojec, Gale Mantei, Robert Bond.

BUSINESS

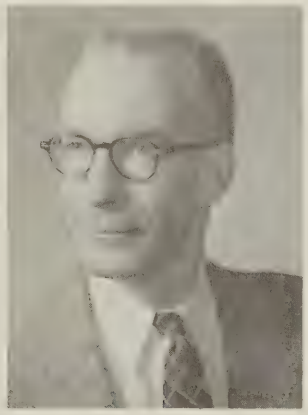

Department Head
A. J. Kalbaugh

FIRST ROW: Alice Marci, Dolores Ziac. *SECOND ROW:* Robert Cann, Ralph Newton, Walter Tedick.

OFFICE ADMINISTRATION (A)

FIRST ROW: Larry Clow, David Sowersby, Carolyn Stevens,, Geraldine Placek, Inez More, David Martin, Robert Gorman, Ronald Pechanek. *SECOND ROW:* Percy Decker, James Shea, Michael Soperak, Don Beam, Sam Rossi, John Wilson, Jon Tompkins, William Freije,, Charles Mulesky, Ron Lawrence.

TECHNOLOGY

OFFICE ADMINISTRATION (B)

FIRST ROW: Joseph Hogan, Bernard DePersis, Marilyn Struck, Robert Hanyak, John Lasicki. *SECOND ROW:* Ellwyn Van Vorce, Thomas O'Shea, Robert Sisolak, John Dranichak, John Heath, Ralph Kocik, Joseph Porubiansky.

CHEMICAL TECHNOLOGY

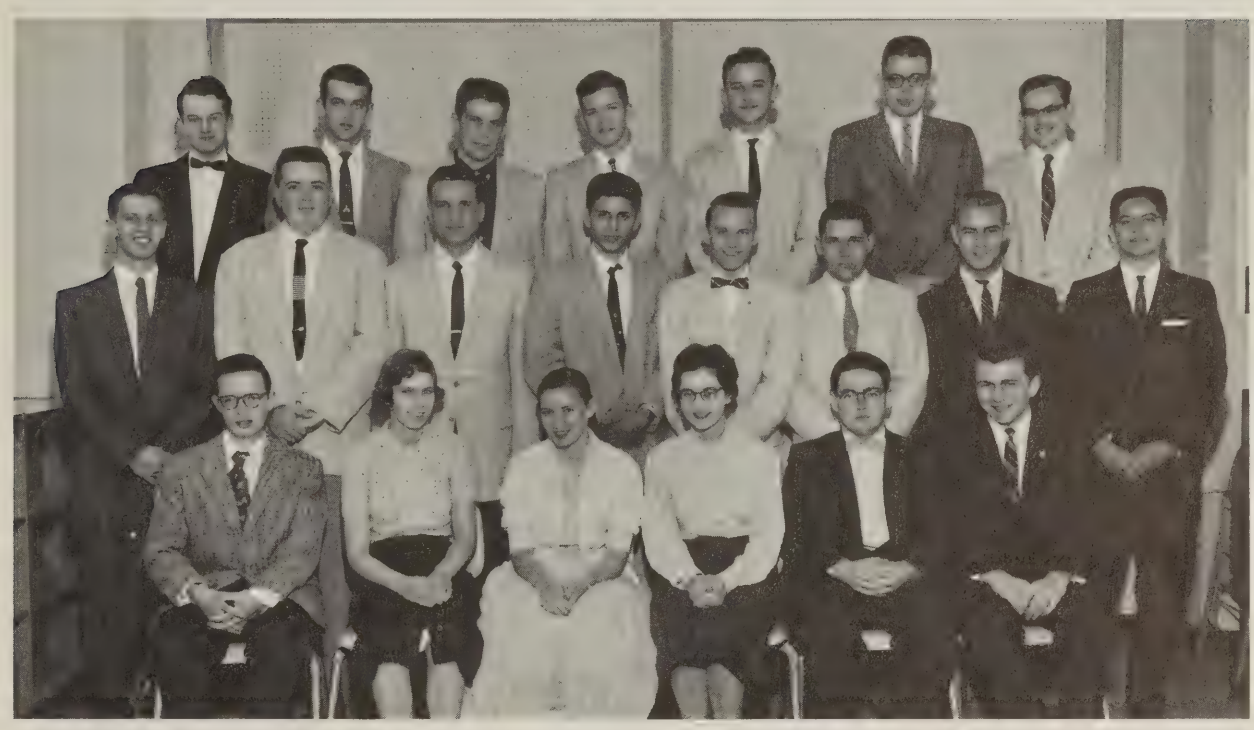

FIRST ROW: Raymond Moneagle, Edlah Stone, Arline Cronk, Joyce Konecny, William Rozon, William Carden. *SECOND ROW:* Fred Doolittle, David Becker, Raymond Kluger, Richard Shelton, Robert Supka, Ronald Storrin, James Decker, Gordon Goodison. *THIRD ROW:* George Sprague, Gerald Manley, Donald Livingston, Joseph Dwyer, Robert Bachochin, James White, Thomas Wdowiak.

DEPARTMENT HEAD
John Kushner

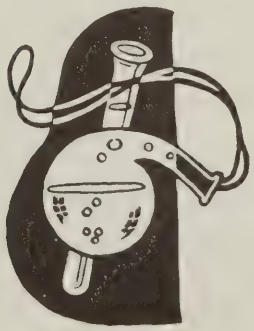

Eugene Frank, Axford Beagle, Michael Orinik, David Fergus. *NOT PRESENT:* Gino Canale.

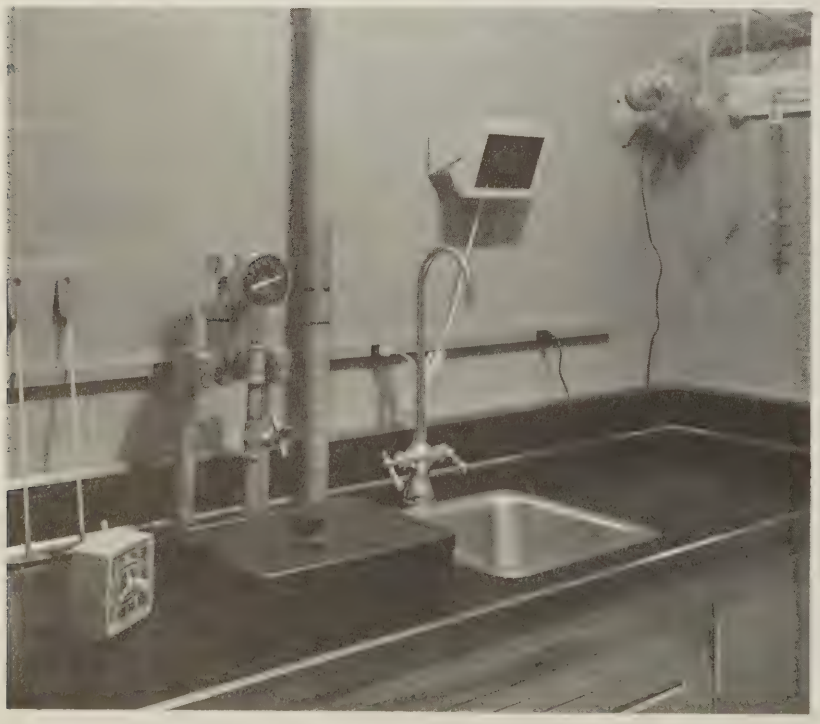

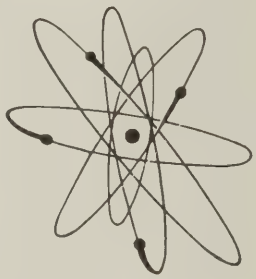

DENTAL HYGIENE

FIRST ROW: Jeannette Haney, Patricia St. John, Phyllis Kite, Geraldine MacDonald, Joan Knox, Judith Noyes, Marlene Swimelar. *SECOND ROW:* Marilyn Prell, Martha Theleman, Carol Murray, Helen Macko, Rosemarie Osif, Ellen Ambra, Carole Martin, Patricia Fuller, Charleen Barnes, Beverly Lee, Mary Scott.

Department Head
Dr. Duncan MacMillan

Lynn Canfield, Helen Sheary, Patricia Mokrohisky.

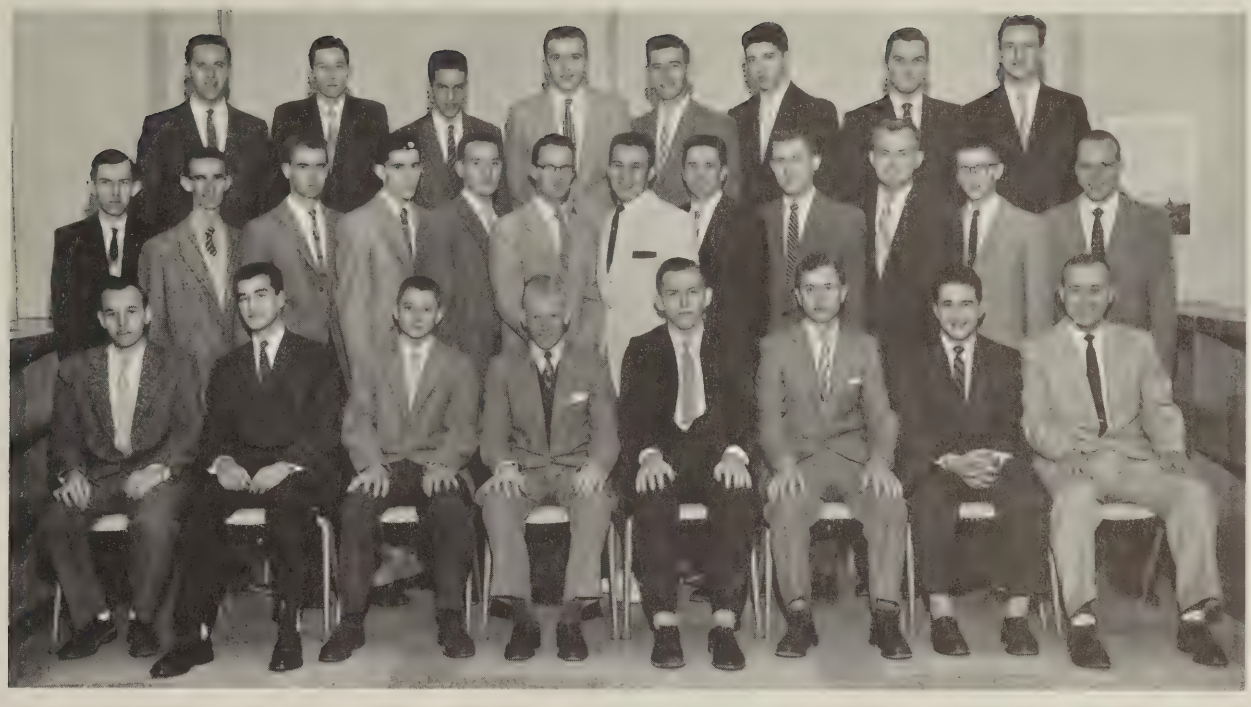

FIRST ROW: Dewayne Wiesenmiller, Bartholomew Colavito, Russell Goria, Frederick Klumpp, Jr., Douglas Dolezel, Werner Weiss, Jean Houghtaling, Daniel Agan. *SECOND ROW:* Alan Spencer, Edwin Taylor, James Bohner, Robert Inman, John Alger, Roger Holland, Richard Hildebrand, Thomas Coleman, James Eddy, Franz Fearnley, Carl Hoffer, Richard Trace. *THIRD ROW:* William Klish, John Bell, Donald Palmer, Ralph MacMillan, Duane Merritt, Gerald Smith, Louis Ozvold, Richard Lesko.

ELECTRICAL TECHNOLOGY

FIRST ROW: Anthony Colonna, Kent Luther, Russell Williams, James Michaud, Wilhelmina Haruk, Gail Hatton, Russell Barr, Carl Winchell. *SECOND ROW:* David Terpenning, Robert Scales, Arthur Holmes, James Updike, Martin Hores, Michael Kostick, Bruce Downie, William Curry, Andrew Sebeck, Edward Haley, Eugene Minso, Joseph Zvolensky. *THIRD ROW:* Edward Watson, Ronald Stahl, John Courtney, Jack Theodore, Robert Edwards, John Petko, Eugene Klym, Douglas Collins.

FIRST ROW: Richard Honnick, Gerald Kane, Ronald Kinne, LeRoy Youngs, Robert Couse, Edward Walsh, Joseph Titti, George Yaman. *SECOND ROW:* Robert Mnahoncak, Timothy Horan, Robert Welch, Glen Riegel, Emanuel Vigliotti, Stanley Sambora, John Case, Roland Wilcox, Amen Shaheen, Leon Oakley, William Franz, Thomas Myers. *THIRD ROW:* Eugene Nelson, Gary Wickham, Robert Froeder, Walter Szachara, James Brown, V. Hugh Williams, Paul Sents, Charles Lent, John DeJohn.

Lawrence Sitterlee
Department Head

FIRST ROW: William Dervay, H. H. Gruber, Russell Pratt. *SECOND ROW:* Robert Beers, Donald Emmons, Leroy Wright, Robert Reid. Richard Leo.

FIRST ROW: David McDonald, Joseph Vrablic, Richard Tiberi, Norman Allen, Eugene Smith. *SECOND ROW:* Thomas Davis, Robert Kuhn, Robert Furman, Robert Dubil, Gordon Chapel, Theodore Staviski, Frank Pazel, Jack Stankevicz. *THIRD ROW:* Richard Webster, Lawrence Bridge, Donald Fiehl, Gary Wood, Joseph Niemeyer.

MECHANICAL AUTOMOTIVE CONSTRUCTION TECHNOLOGY

FIRST ROW: Blaine Ellis, Michael Kapral, Irwin Lawn. *SECOND ROW:* Carlton Wood, Stephen Steele, Douglas Rittenhouse, Marion Forbes, Joseph Milensky. *NOT PRESENT:* Herbert Durst, Irvin Simser.

FIRST ROW: Sumner Forward, Gary O'Connor, Fred Brooks, Thomas Lynch, Douglas Skinner, Tino Quagliata, Edward Spiesz, Nicholas LaVarnway. *SECOND ROW:* Ernie Giordani, Brenton Ingraham, Jerry Brown, Raymond Burghart, Art Raidy, Verne Griffis, Sterling Toman, Laverne Wannemacher, Joseph Stazinski, Allen Mattison, Edward Maczko. *THIRD ROW:* Willis Clark, Charles Donahue, Frank Sklenarik, Samuel Liberto, Jerry Swanbery, Larry Smith, John Krotzer, Daniel Matthews.

FIRST ROW: George Lynch, William Wein, Ralph Crumb, Patricia Habinc, Judy LaMaitis, Leila Axhoj, Douglas Fields, Peter Darling. *SECOND ROW:* Gregory Burnard, Robert Wiktorek, Stan Giles, Ronald Russell, Stuart Laine, Milan Kadlecik, David Johns, Bernard Gerrer, Douglas Kent, Leonard Kolakowski, Thomas Mundt, Henry Kulikowski. *THIRD ROW:* Richard Masters, George White, Dean Ramsay, Carlton Rockwell, Ronald Avery, Gerald Masler, Mark Georgia, Norman Knapp.

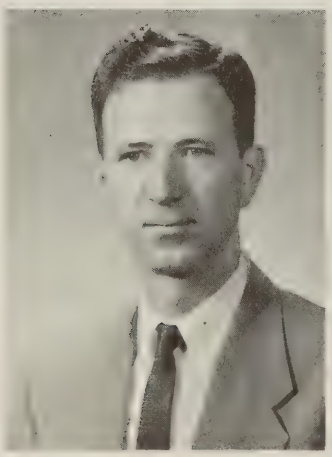

DEPARTMENT HEAD
Fred Sanders

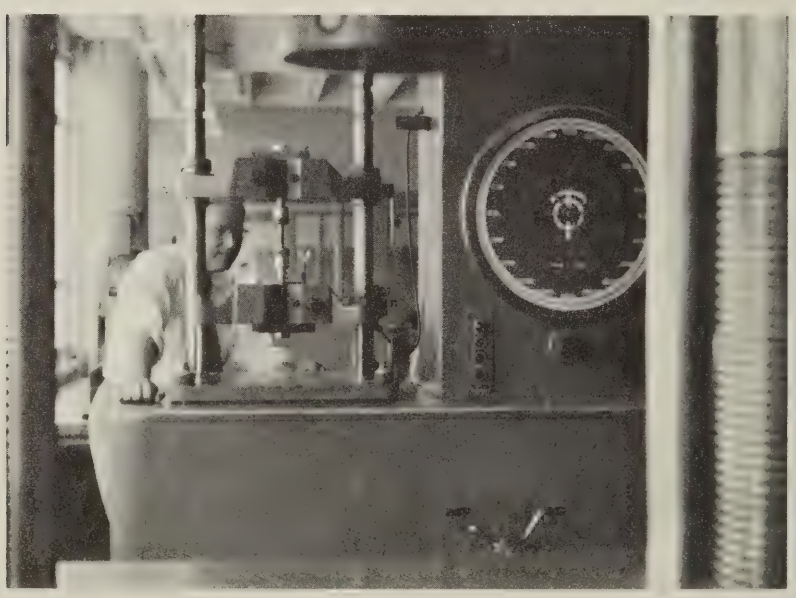

FIRST ROW: Suzanne Doumanian, Rose Casamento, Norma Jean Decker, Barbara O'Rourke, Barbara Jones, Anne Pumper. *SECOND ROW:* Janette Phillips, Joanne Lay, Sandra LaPlante, Jacqueline Micalizzi, Kathryn Gage, Jacqueline Winans, Hope Lasky, Joan Vanek.

MEDICAL OFFICE ASSISTANTS

DEPARTMENT HEAD
Neva Ash

John Clark

Roy Greenwood, Gordon Dates, Margaret Craig, Charles Greene, George Elliott, Francis Casella.

GENERAL

Department Chairman
Lloyd Hartman

EDUCATION

Sports

'58

CO-CHAMPION OF EMPIRE STATE CONFERENCE

The 1957-58 basketball season will never die in the hearts of Broome Tech students, its players, and Hornet Coach Dick Baldwin. Its games will be replayed, talked about, and replayed again. When Binghamton's sportscasters and sportswriters started calling this team "The Best Ever Assembled by Dick Baldwin," they were only telling Broome Tech students something they already knew. As the weeks passed and game after game turned up in the win column, both Dick Baldwin and the players gained the respect of many a basketball fan.

The majority of basketball teams usually rely on five men to handle the bulk of the scoring, rebounding, and defensive work; but we were fortunate in having eight men all capable of starting assignments. With the scoring punch of Gene Battaglini, Kevin McCane, and Ralph Serino, the tremendous rebounding of Tony Abbadessa, Ron Avery, and Gene Klym accompanied by the ball-hawking tactics employed by Mike Ganisin and Bill Coughlin, Dick Baldwin jelled this aggregation of talent into one of the finest teams in the Southern Tier area in many a year.

At the beginning of the season, the team showed great speed and shooting along with tremendous defensive play to win the first eleven games quite untested. The next two games saw the Hornets drop a thrilling one-point overtime conference game at Alfred Tech followed by a hair-pulling, come-from-behind, one-point victory at Roberts Wesleyan. This game was highlighted when Bill Coughlin, with less than five seconds remaining, calmly stepped to the foul line to sink both ends of a one and one. Roberts Wesleyan then tried to put the ball into play but a bad pass was intercepted by the same Bill Coughlin who hung onto the ball until time had elapsed, thus putting the game on ice.

The Hornets then returned to the friendly surroundings of upper Front Street and added three games to the win column beating Erie Tech, Mohawk Valley Tech, and New York City Tech. This game was billed as the battle of the two top Junior College Teams in the East but the Hornets proved too much for the City Tech Bees and won going away by 27 points.

The Hornets might have been looking forward to the Region 15 JUCO Tournament at the end of February for they lost their next game to a previously conquered foe, Erie Tech, by a 64—61 score.

Broome Tech wasn't to lose another game the rest of the regularly scheduled season as they rolled over Auburn, Cobleskill, Paul Smiths and avenged their early season loss at Alfred Tech. First place was at stake for Broome Tech but Dick Baldwin's boys played as though it were for all the tea in China. This was a team named desire and the boys were not to be denied. Ralph Serino, Fuzzy Battaglini, Tony Abbadessa, Gene Klym, Mike Ganisin, the whole team turned the game into a rout. In the first half the Hornets started off fast and ran the score up to a halftime advantage. It appeared that many of the fans watching hated to see intermission draw near as they were afraid the team might lose its shooting edge. But at the start of the second half they were reassured and the Hornets walked off with a 77—42 victory. Both Broome and Alfred Tech ended the season with identical records of 8 wins and 2 losses. As a result the two teams were tied for first place in the Empire State Conference.

If the Hornets looked as though they had hit their peak in performance at the end of the regular schedule, they were to achieve even greater heights in the Junior College Eastern Regional tournament held on Tech's home court. Topped seeded and armed for bear the Hornets swept through two run-away games against Baltimore Junior College and Nichols Junior College. The finals pitted Broome against City Tech "Bees," a team which already had tasted defeat at the hands of the Hornets earlier in the season.

The game started with both teams feeling the pressures felt by playing rather cautiously with the lead changing hands several times. The first half came to a close with Broome on the long end of the score, not showing an indication of what was yet to come. When the second half started, Dick Baldwin's boys really came to life. They outran, outsmarted, outplayed, and outscored the Bees and turned the game into a rout, the final score being 83—58 and the team winning the right to go to the National Junior College Finals in Hutchinson, Kansas.

The Tournament ended with Gene "Fuzzy" Battaglini, receiving the Most Outstanding Player award after he and Kevin McCane were named to the tournament All-Star Team. Ralph Serino, Mike Ganisin, and Tony Abbadessa were named to the second All-Star Team with Gene Klym receiving honorable mention.

All in all, the end of the tournament saw a 22 and 2 record, a tie for first place in the conference, and first place in the tournament. The entire team deserves many honors and great respect for the excellent brand of basketball played for the students and the school—again hats off, for a job well done.

Coach Dick Baldwin

Managers: Joe Porubiansky, "Skip" Forbes, Bob Sisolak.

WINNER OF REGION 15 NATIONAL JUNIOR COLLEGE ATHLETIC ASSOCIATION

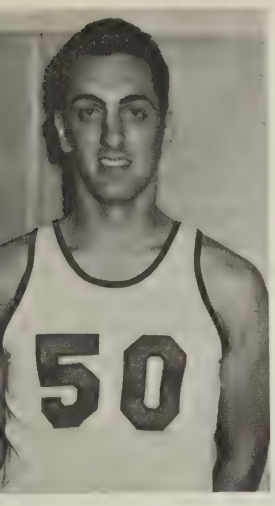

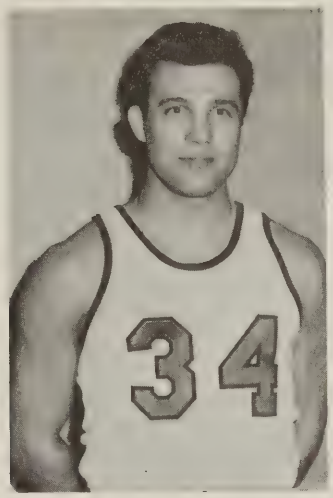

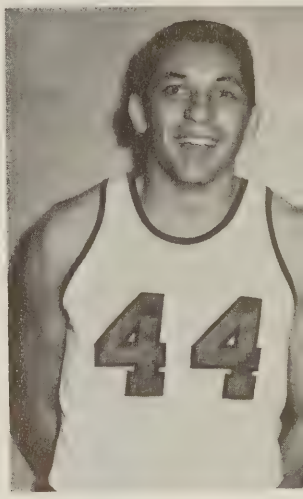

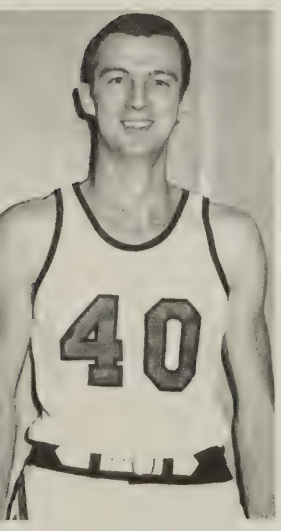

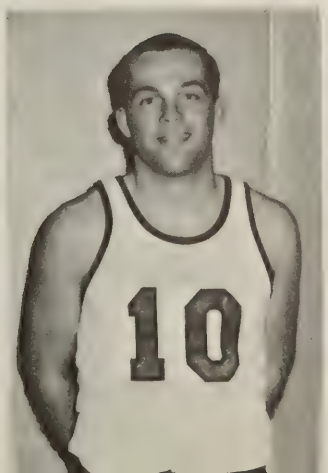

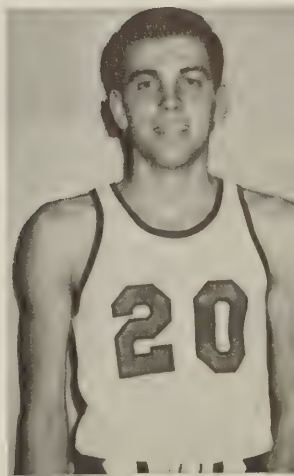

BROOME
14
TECH

BROOME
30
TECH
BROOME
20
TECH

VARSITY VOLLEYBALL

FIRST ROW: Russell Williams, Charles Lent, Paul Sents, Robert Furman, David McCormack. *SECOND ROW*: Helmut Loeffler, Raymond Parsons, Joseph Vrablic, Jerry Swanbery, Richard Lesko. *THIRD ROW*: Werner Weiss, Amen Shaheen, Walter Planck, Coach Richard Leo.

BASKETBALL

FIRST ROW: Coach Baldwin, Kevin McCane, Bill Coughlin, Tony Ruffo, Ralph Serino, Bill Klish, Mike Ganisin. *SECOND ROW:* Manager Forbes, Bob Shores, Bob Dinga, Don Moran, Tony Abbadessa, Ron Avery, Bill Hunt, Manager Porubiansky. *THIRD ROW:* Gene Battaglini, Gene Klym, Manager Sisolak, Jim White.

CHEERLEADERS

Mary Kane, Marlene Swimelar, Bonnie Croft, Kay Tierney, Marilyn Struck, Joan Hill, Barbara Davidson.

TECHETTES

Patti Chapple, Nancy Quinlwan, Irene Milz, Peggy Skojec, Leila Axhoj, Beverly Owens, Judy Bates, Beverly Betz, Mary Gallagher, Barbara George, Jeannette Dunbar, Joan Alig.

Miss Patti Chapple

WRESTLING

Bill Hollander

Theodore Leja

Bob Gorman

Ron Lawrence

Melvin Gorton

Eugene Frank, Coach

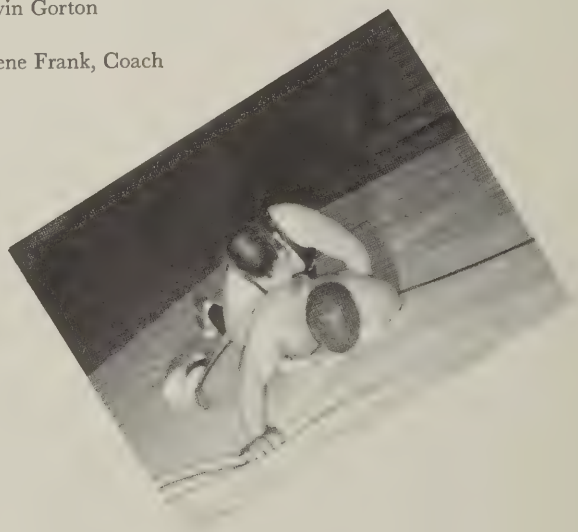

Organizations
1949
1958
1961
10TH ANNIVERSARY
'58

COMM

Social Committee

FIRST ROW: Katharine Tierney, Don Moran, Judy VanBrunt, Ralph Kocik, Margaret Ring, Beverly Owens. *SECOND ROW:* Patti Chapple, Barbara Davidson, Sally Borelli, Joan Alig, Joyce Sinicki, Ralph Serino, Jean Russell, Ginger Doyle, Carol Murray, Mary Gallagher, Sandra Talbott. *THIRD ROW*: Jack Stankevicz, Margot Hickey, Mary Kane, Judy Noyes, Anthony Ruffo, Barbara Jones, Nancy Quinlivan, Marilyn Miller, James Eddy.

Athletics Committee

FIRST ROW: Joan Hill, Don Young, Beverly Betz. *SECOND ROW*: Dick DeMore, James Munsie, Don Moran, Joseph Kodey, Curtis Epley, Alfred Ketchum, Robert Mills, John Miltz.

ITTEES

Convocation Committee

FIRST ROW: Mary Gallagher, Ralph Serino, Katharine Tierney. *SECOND ROW*: Robert Beers, Ralph Newton, George Elliott, Michael Orinik, Francis Casella.

Awards Committee

Anthony Ruffo and Ralph Serino

STUDENT

STUDENT COUNCIL OFFICERS
SEATED: Katharine Tierney, Mary Gallagher. *STANDING:* Thomas Kubala, Anthony Ruffo.

SENIOR CLASS OFFICERS
SEATED: Joyce Sinicki. *STANDING:* Robert Crossett, Mary Kane, Walter Planck.

GOVERNMENT

Student Council Representatives

FIRST ROW: William Wicox, Caroline Snashall, Leila Axhoj, Judy Lamaitis, Marlene Swimelar, Werner Weiss. *SECOND ROW:* Donald Moran, William Coughlin, Jacqueline Micalizzi, Pat Bowers, Beverly Owens, Lawrence Costello, Robert Gorman, Frank McManus. *THIRD ROW:* Sterling Putnam, Richard Tiberi, Jerry Swanbery, Stanley Sambora, Reeve Jacobus, Robert Hanyak. *NOT PRESENT:* Frank Ambrose, Bill Curry.

Student-Faculty Association

SEATED: Kay Tierney, Mary Gallagher. *STANDING:* H. H. Gruber, Richard Baldwin, James McVean, C. C. Tyrrell, Tom Kubala, A. J. Kalbaugh, *NOT PRESENT:* Tracy Cone.

Business Club

FIRST ROW: Margot Hickey, Carol Murray, Anthony Ruffo, Margaret Ring, Mary Gallagher, Richard DeMore, Mary Kane, Sally Borelli, Daniel Woloszyn. *SECOND ROW:* Robert Hanyak, James Eddy, Nancy Quinlivan, Katherine Laucks, Rose Casamento, Kathryn Gage, Barbara Davidson, Katharine Tierney, Joan Hawley, Irene Milz, Joan Alig, Barbara Wall, Patti Chapple, Marie Lundberg, Joyce Sinicki, Louis Ozwald, Frederick Klumpp. *THIRD ROW*: Ralph Serino, Joseph Porubiansky, Robert Mills, Daniel Meddleton, Donald Moran, Anthony Abbadessa, Leo Schnurbusch, Richard Lesko, Joseph Zvolensky.

Newman Club

FIRST ROW: Barbara George, John Lasicki, Loretta Ondecko, Marilyn Struck, Joseph Porubiansky, Patti Chapple, Don Young, Janet Harrison, Richard DeMore, Alfred Ketchum *SECOND ROW*: Robert Hanyak, Richard Smithgall, Margot Hickey, Margaret Ring, Katharine Tierney, Katherine Laucks, Joan Hawley, Irene Milz, Joan Alig, Marie Lundberg, Beverly Betz, Joan Hill, Sally Borelli, Jeri Placek, Barbara Reed, Judy Bates, Robert Crossett, John Miltz, Anthony Ruffo, Joseph Kodey. *THIRD ROW:* Robert Sisolak, Ralph Serino, Jim Kavalesky, Robert Millz, Hart Hubbell, Daniel Meddleton, Don Moran, Anthony Abbadessa, Leo Schnurbusch, Ralph Kocik, Curtis Epley, Paul Tschopp, Frank McManus.

Dental Hygiene Association

FIRST ROW: Patricia Fuller, Joan Knox, Judy Noyes, Patricia Mokrohisky, Adviser, Lois Halpin, Mary Scott, Nanci Bosch, Arlene Howard. *SECOND ROW:* Sharon Standley, Sharon Samuels, Ellen Ambra, Rosemarie Osif, Charleen Barnes, Jeannette Haney, Ginger Doyle, Jean Russell, Carol Murray, Martha Theleman, Marlene Swimelar. *THIRD ROW:* Marilyn Prell, Carole Martin, Beatrice Ranney, Marilyn Miller, Jean Crumb, Dora Guy, Judy VanBrunt, Karen Smith.

A. I. E. E.

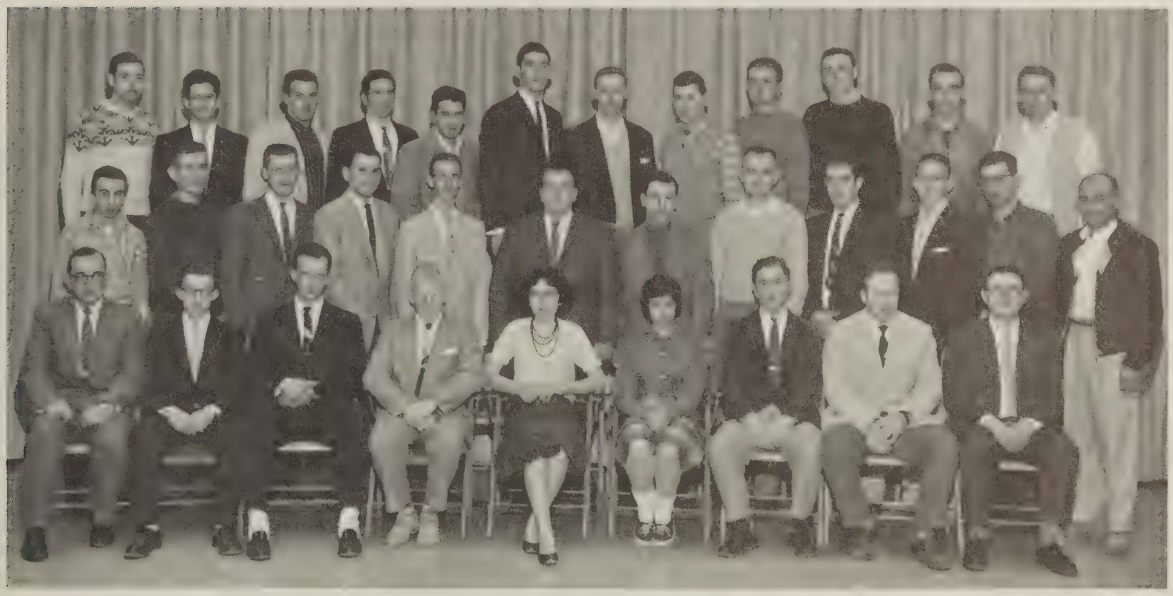

FIRST ROW: Stanley Sambora, LeRoy Youngs, John Albrecht, Frederick Klumpp, Wilhelmina Haruk, Gail Hatton, Werner Weiss, Courtland Birchard, Daniel Woloszyn. *SECOND ROW:* Roger Hull, Duane Merritt, James Eddy, Louis Ozwald, Edwin Taylor, Larry Barnard Ronald Kinne, Franz Fearnley, Hugh Williams, Gerald Newman, Henry Trasolini, Emanuel Vigliotti. *THIRD ROW*: Melvin Beam, Joseph Titti, Richard Hildebrand, Thomas Coleman, Jean Houghtaling, Joseph Zvolensky, Bill Klish, John Albert, Eugene Klym, Tom Donnally Richard Warner, Carl Saeman.

CAMERA CLUB

SEATED: Donna Nabinger. *STANDING:* William Rozon, Brenton Ingraham, George White, Robert Wiktorek, Willis Clark.

TECH TALK

FIRST ROW: Barbara O'Rourke, Margot Hickey, Margaret Ring, Mary Kane, Sandra Talbott (Editor), Kay Tierney, Jeri Placek, Ginger Doyle. *SECOND ROW:* Barbara Davidson, Jeannette Dunbar, Joan Vanek, Nancy Quinlivan, Jackie Micalizzi, Mary Gallagher, Hope Lasky, Beverly Owens, Adele Pearis, Jean Russell, Dorothy Zillic, Janette Phillips. *THIRD ROW:* Jean Houghtaling, Jim Kavalesky, Don Moran, Frank Pazel, Jack Stankevicz.

MUSIC

College Choir

Not Present when picture was taken: John Bagg, Milt Dougherty, Gerald Newman, Sherman Merchant, Douglas Skinner, Serg Ticknor, and Ed Taylor.

DANCE BAND

MEN'S GLEE CLUB

SPECIAL EVENTS

'58

QUEEN OF HEARTS

Joyce Sinicki

KING TECH

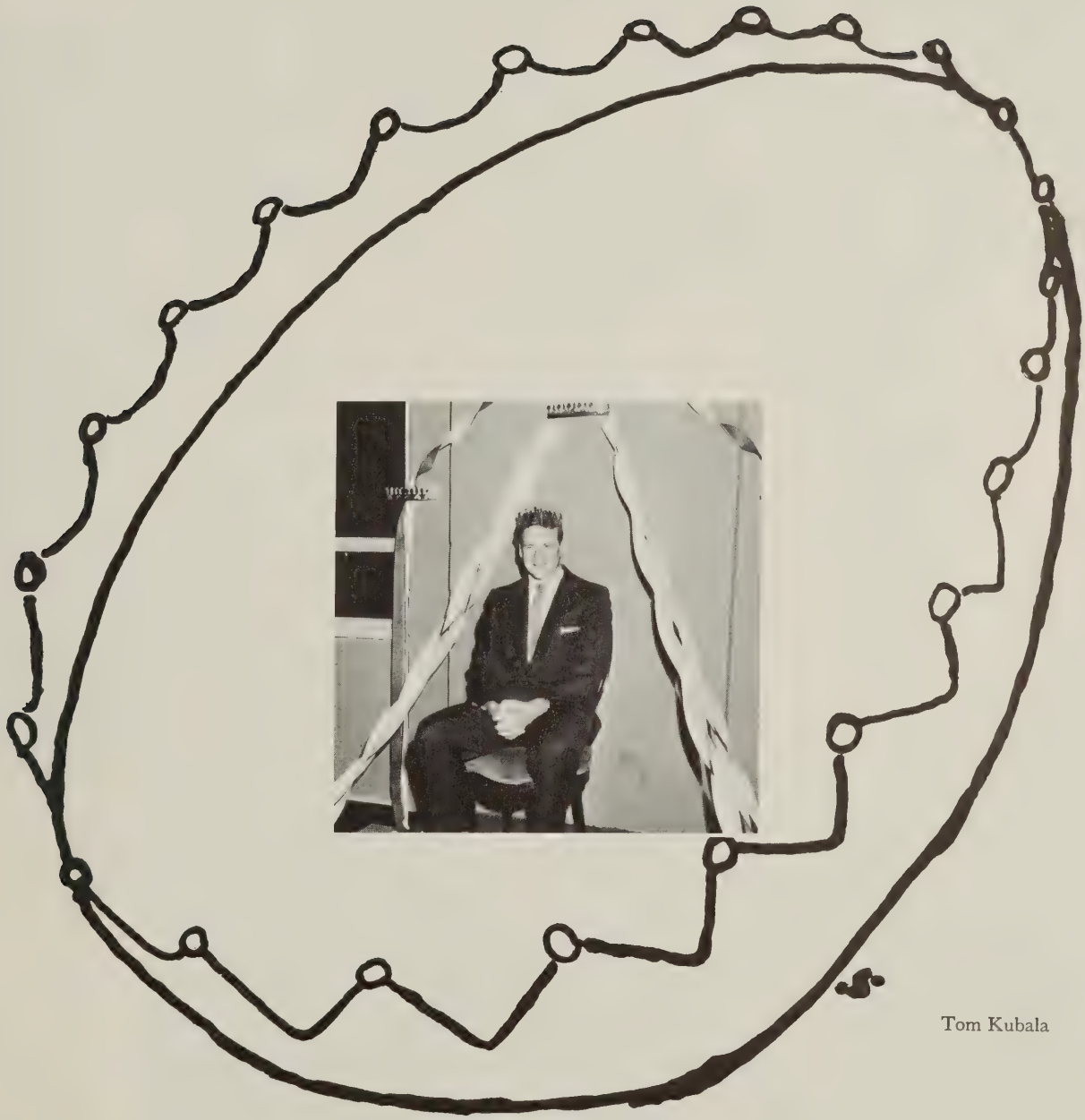

Tom Kubala

EDUCATION

Plus a Good Banking Connection

Together with Hope and Labor

Bring Fulfillment

MARINE MIDLAND

TRUST CO.

of Southern New York

Member Federal Deposit

Insurance Corp.

COMPLIMENTS OF

HENRY CARROLL, INC.

Southern Tier's Largest

Imported Car Dealer

160-164 Vestal Pky. E.

Vestal, New York

Ph. 8-1536

R. C. MEADOWS
and
ASSOCIATES

Life Insurance for All Needs

National Life Insurance Company

404 Press Bldg Binghamton, N. Y.

LeVALLEY McLEOD, INC.

Frank F. Merville

Manager

Binghamton, N. Y.

Office, Binghamton-3-3077

Res., Greene-317W

Dial 2-3312

M. GLEASON & SONS

Electrical Contractors

330 Water Street

Binghamton, New York

New Motors in Stock

Motors Bought

Sold and Repaired

Electrical Motors

Completely Rewound

and Installed

VESTAL 5-7541

R & J REFRIGERATION

FOR
FRIGIDAIRE APPLIANCES
WE SERVICE WHAT WE SELL
130 FRONT ST. - VESTAL, N. Y.
BOB MEEKER

BROOME TECH CAFETERIA

It was a pleasure to serve you

Best Wishes for Success

Class of '58

Compliments of

BERGER'S SURPLUS

Opposite Postoffice State & Henry

- Sporting Goods
- Work Clothing
- Camping Goods
- Outdoor Wear

For Personal Service

For Community Service

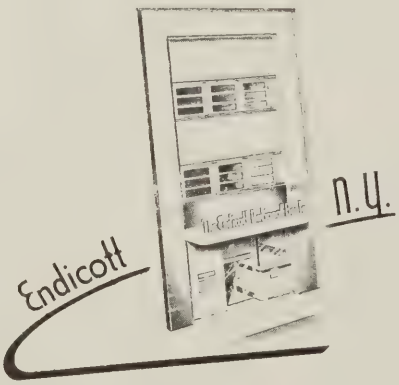

THE ENDICOTT NATIONAL BANK

Member FDIC

WALTER R. MILLER CO. INC.

Drafting Equipment & Supplies
Sporting Goods
Student Supplies
Office Equipment & Supplies
170 Washington Street
121 State Street
Tel: 4-2406

BINGHAMTON INDUSTRIAL SUPPLY COMPANY

205-207 State Street

LUFKIN PRECISION TOOLS

SOUTH BEND LATHES

GENERAL MERCHANTS TO INDUSTRY

TITCHENER WIRE FORMS

Stampings . . . Wire & Strip Steel Assemblies

WELDED WIRE FORMS
WIRE and STRIP STEEL ASSEMBLIES
LIGHT STAMPINGS
STAPLES

Titchener's 70 years of "know-how," skilled die-makers and precision equipment can give you mass production and prompt delivery at a cost-reducing price!

Plating facilities include Cadmium, Zinc, Black Oxide, Brass, Copper, Nickel, Chrome, Plastisol, Lacquer and Electro-Polishing of stainless steel. Large stock of wire and strip steel on hand. Consult Titchener today!

WIRE GOODS Headquarters

E.H. Titchener & Co.

79 CLINTON ST. • BINGHAMTON, N.Y.

L. G. BALFOUR COMPANY

College Jewelers

H. G. Putnam, Rep.

2340 Highland Avenue

Rochester 10, New York

Compliments of

DESTI'S MEN SHOP

102 Clinton Street

Binghamton, New York

Mayfield 4—clothes—Dobbs hats

Open Evenings

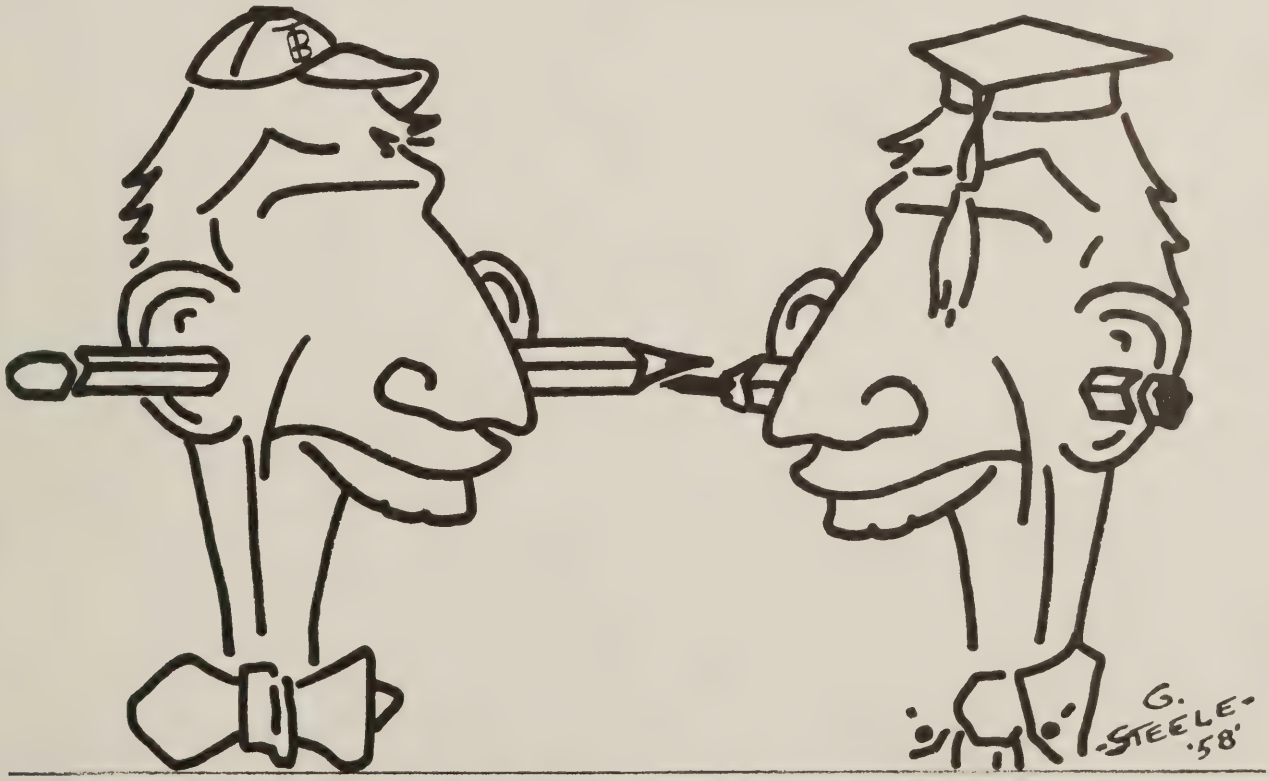

STUDY BREEDS SUCCESS....

Compliments of

E. J. RETAIL STORES

Compliments of

HOMAID BRANDS

Wholesalers and Processors
of Fresh Meat Products
158-162 Clinton Street
Tel. 2-7201 Binghamton, N. Y.

HANNAY'S DRIVE-IN

For That Quick

Lunch and Thick

Milk Shakes

General Electric Products

Standard the World Over

Sold Wholesale

in

Binghamton Territory by

SOUTHERN TIER ELECTRICAL SUPPLY CO., INC.

DELMAR STUDIO

Photographers

137 Court Street Binghamton, N. Y.

Tel. 3-1792

Reading Allentown

FOWLER & WILLIAMS INC.

FREIGHT LINES

New York New Jersey Penna.

Service is our Business

not our Motto

26 Alice Street Phone Bing. 3-7331

COMPLIMENTS OF

FEDERAL ELECTRONICS, INC.

Vestal Pkway. E. Vestal, New York

Compliments of

CLOVERDALE FARMS

and

TOWN TALK ICE CREAM

212 Jackson St. 2-5361

Compliments of

SULLIVAN BROS. FURNITURE INC.

122 State Street

Binghamton, New York

Complete Home Furnishings

Frigidaire Appliances—Zenith TV

STICKLEY-SIVER, INC.

retail camera store

Cor. Carroll and Hawley Streets

Binghamton—Phone 4-4336

Open Thursday Night 'til 9

in Binghamton

BEN'S CLOTHES SHOP

Clothes of Distinction

For DAD And LAD

Main Street

Johnson City, N. Y.

HAMMONTON PARK CLOTHES

CANNY TRUCKING COMPANY

Over-nite Service

BINGHAMTON, ELMIRA, CLIFTON, N. J

NEW YORK CITY

Compliments of

TALL GAL SHOP

9 Lisle Avenue

Binghamton, N.Y.

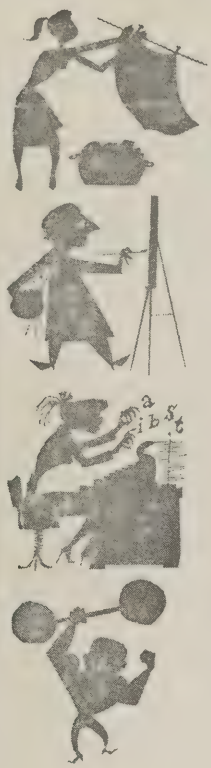

What's in your future?

Whatever your goal in life, it's wise to back up your future plans with a steadily increasing savings account. Money in the bank is one of the surest roads to security we know . . . it will help you achieve what you want for your future.

THE BINGHAMTON Savings BANK

62-68 Exchange Street Binghamton

Member Federal Deposit Insurance Corporatior

BUDINES

1313 Front Street

Binghamton

CLOTHING TOYS GIFTS

Congratulations
to the graduating class of 1958
from
SALL-STEARNS
featuring
IVY LEAGUE
- Clothes
- Sports Wear
- Accessories

for students and young men
138 Washington Street
a few steps south of Court

Compliments of

7-UP BOTTLING COMPANY

149 Main Street 2-6632

TOWN & COUNTRY LANES

1165 Front Street

Binghamton, New York

Tel. 2-7891

MOVING?

Call

MAPES MAYFLOWER

E. Vestal Parkway

Vestal, N. Y.

LARKIN MUSICAL INSTRUMENT COMPANY INC.

Everything Musical

94 Chenango Street

Binghamton, New York

Phone 2-3933

ENDICOTT TRUST COMPANY

Three Offices for Your Convenience

ENDWELL—VESTAL—ENDICOTT

Member Federal Deposit Insurance Corporation

LOU RAPPAPORT

Home & Auto Supply

1149 Front St.

Dial 3-5436

Binghamton, N. Y.

"THE HOUSE OF A THOUSAND ITEMS"

We Sell and Install Steel Kitchens

LOUIS N. PICCIANO & SON

"CRANE"

PLUMBING—HEATING

1204 Witherill Street

Endicott, New York

Phone 5-9985

CONGRATULATIONS

to the Class of '58

VILLA MIA RESTAURANT

Front Street

Binghamton, New York

Electric Motors

Rebuilt—Repaired—Rewound

WALTER J. RIDER CO., INC.

Phone 3-5329

324 Water Street Binghamton, N. Y.

BABCOCK'S SPORT SHOP

Sporting Goods Headquarters

BABCOCK, HINDS & UNDERWOOD

174 Washington Street

Compliments of

PHILADELPHIA SALES

Compliments of

GENNARELLI'S . . . FLORIST

111 Court Street

Binghamton, New York

THE COLLEGE BOOK STORE

Class of '58

We trust that your investment

in books, time, and tuition

"will now pay off"

TOOT 'N TOTE

Ideal Cleaners

3 HOUR SERVICE

Cor. MAIN & GLENWOOD

BINGHAMTON, N. Y.

PHONE 7-3756

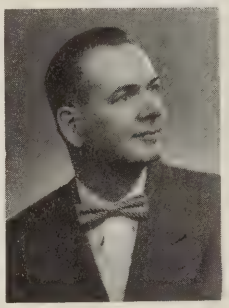

TRIPLE CITIES OPTICAL CO.

80 Court Street	Binghamton
199 Robinson Street	Binghamton
1 Washington Ave.	Endicott

Serving Business is our Business

For more than forty years, a parade of constantly improved business machines has spread from the Southern Tier to every corner of the earth. More than a thousand different models, from time stamps to the newest electronic data processing machines, are produced here. Development and application of the products have paced business growth and met the increasing need for handling the vast amount of information required by modern management. All our developments are in the interests of better service, for service is itself an IBM product.

IBM

INTERNATIONAL BUSINESS MACHINES CORPORATION

MEN WITH VISION . . .

TODAY'S YOUNG graduate engineers and technicians are men with a mission. Because of the vital role that has already been mapped out for them in our country's future, they must also be men with vision—the ability to look ahead and see things clearly. They must have foresight.

Foresight begins with the important decision of selecting the right company as an employer. Not all companies offer the exciting potential of new growth opportunities in the years ahead. It depends a lot on whether or not a particular company is aiming its research programs in fields that show the greatest promise of growth. It depends greatly on management attitudes . . . whether or not the men in command are alert, aggressive, and open to new ideas.

Good starting salaries and interesting work assignments are to be expected by today's graduates. It is the long range aspect of a particular position that demands critical attention . . . careful examination of every detail. And men with vision are the first to realize that a little foresight goes a long way toward building a successful future.

Scintilla Division
SIDNEY, NEW YORK

Bendix
AVIATION CORPORATION

WE SALUTE...

the 1958 graduates

of Community College

...may success

always be yours!

FOWLER'S

southern New York's

largest department store

HARRIS ARMY & NAVY STORE, INC.

167 Washington Street

Binghamton, New York

Sporting Goods—Sportswear

Work Clothes

Distributors for

WILSON—SPAULDING—REACH

Read Today's News Today

In The

ENDICOTT DAILY BULLETIN

Listen to Station WENE on Your

Dial at 1430

—FOR THE BEST IN ENTERTAINMENT—

THE INDUSTRIAL BANK OF BINGHAMTON

181—183 Washington Street

Binghamton, New York

3% interest per annum paid on interest accounts

Member Federal Deposit Insurance Corporation

CONGRATULATIONS

TO

BROOME TECH CLASS OF '58

Chester Lobacz, a 1950 Electrical Technology graduate of Broome Tech, is now a Manufacturing Foreman at Link Aviation. He holds an important job in the production of advanced electronic flight simulators at Link's Plant 2 in Binghamton.

Link is one of the largest employers of Broome Tech graduates, and has the highest number of employees attending Broome Tech night courses of any other Triple Cities industry.

E. P. Dozier, who graduated from Broome Tech in 1950 with a major in Electrical Technology, has had several responsible positions at Link associated with the manufacture of flight simulators. In his present position as Manager of Process Planning, Mr. Dozier works at Link's main plant in Hillcrest.

As one of the largest employers of Broome Tech graduates, we are well aware of the value of the excellent formal education which you have just completed.

Over the years, conscientious Broome grads have proved that unlimited professional success and satisfaction can be attained at a company such as ours. In addition to the Broome Tech graduates working at Link, the company also employs a substantial number of undergraduates on a temporary basis under the cooperative plan.

If you are interested in a challenging technical career with Link, please contact the company's employment office in Hillcrest for further details.

LINK

Pioneer and World's Leading Producer of Flight Simulators

AVIATION, INC.

SUBSIDIARY OF GENERAL PRECISION EQUIPMENT CORPORATION

BINGHAMTON, NEW YORK

GPE

SCOTCH BRAND GAS, INC.

HIGH OCTANE LOW PRICES

Congratulations to

the graduating class of 1958

GRUSE'S MEN'S SHOP

Formal wear for all occasions

184 Clinton Street, Binghamton

Open evenings for your convenience

Best Wishes to
Broome Tech
and
Much Success to
Construction Course
Students

BINGHAMTON SERVICE AND PAINTING CO.

173-175 Main Street

Compliments of

MELODY BAR-B-Q

Corner Front and Deforest

Binghamton, New York

Compliments of

METRUS TAVERN

108-110 Clinton Street

Serving Regular Dinners Daily

11 A.M. to 2 P.M.

ALSO

* Hot Pies
* Short Orders

We make a good book look better

VAIL-BALLOU PRESS

BOOK MANUFACTURERS

Binghamton, N. Y.

FOR SMART LOOKING CLOTHING

SPORTSWEAR & FURNISHINGS

Shop FIRST at

GRUBE-SMITH

MEN'S STORE

42 Court Street Binghamton, N. Y.

Fish Fry Pizza

Sandwiches

TERRACE DRIVE-INN

COMMUNITY

MOTEL

Route 17, 3 Miles West of Binghamton, N. Y.

For reservations—Phone Binghamton 9-2281

Compliments of

SHORT LINE BUS COMPANY

AUSTIN ROBBINS, Owner

123 Eldredge Street Phone 4-3168

Compliments of

GEORGE E. TREYZ, INC.

MOVING STORAGE

Binghamton, New York

Congratulations Broome Tech Graduates

THE FUTURE IS YOURS!

It will be a brighter future if you and yours are economically strong. For financial advice, for every banking service, visit First-City.
FIRST-CITY NATIONAL BANK of Binghamton, N. Y.

Bank at FIRST-CITY

Court and Chenango Streets—Court and Washington Streets
181 Clinton Street—Westover Plaza—149 Robinson Street
Instalment Loan Office: 18 Chenango Street
Member Federal Deposit Insurance Corporation

Congratulations to the

CLASS OF '58

TOWN & COUNTRY RESTAURANT

1315 Upper Street

Binghamton, New York

Compliments of

OLUM'S

Complete Home Furnishers

114 Clinton Street — Binghamton

222 Main Street — Johnson City

Compliments of

FRONT STREET CLEANERS

1309 Front Street

Binghamton, New York

WARD'S ARMY AND NAVY

Sporting Goods & Work Clothes

1159 Upper Front Street

Binghamton, New York

To Meet Your Every Insurance Need

COUPER-ACKERMAN-SAMPSON, INC.

63 Carroll Street

Binghamton, New York

4-4351

John F. Ackerman, Pres.
George G. Sampson, Vice-Pres.
Richard W. Couper, Treas.
John F. Russell, Sec.

Congratulations to Class of '58

TOOMEY'S BARBER SHOP

Next to bowling alleys

22-3-22

YELLOW CAB

Avis Rent-A-Car

Compliments of

BROOME COUNTY NEW YORK FEDERATION OF LABOR AFL-CIO

261 Water Street

Binghamton, New York

Congratulations to the

CLASS OF '58

McLEANS

Binghamton—Endicott—Owego

Compliments of

BUCHEL & SONS

Individual Dry Cleaning

3-hour Service

Dial 2-2805 207 Clinton Street

Binghamton, N. Y.

THYRATRON SAWTOOTH GENERATOR

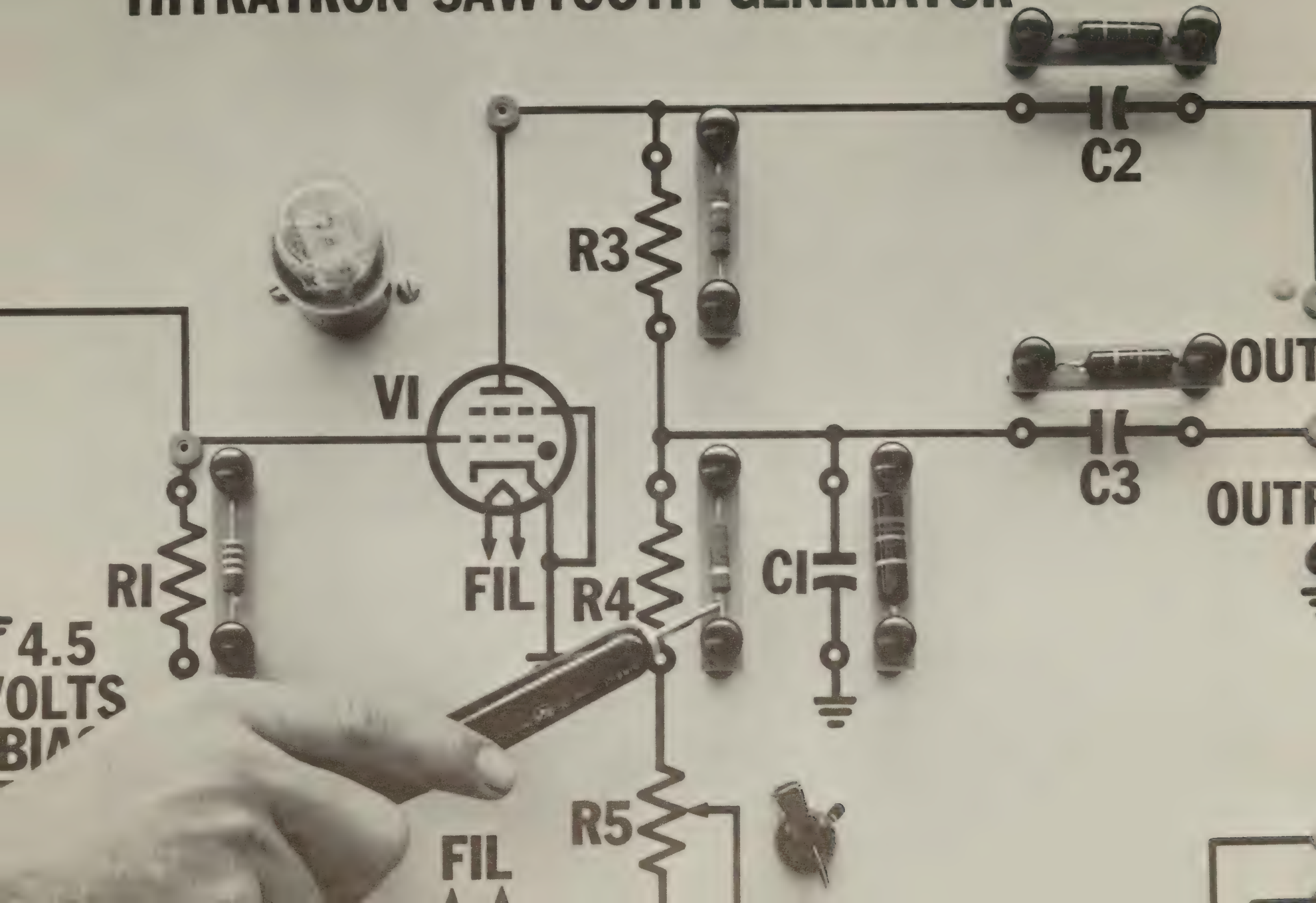

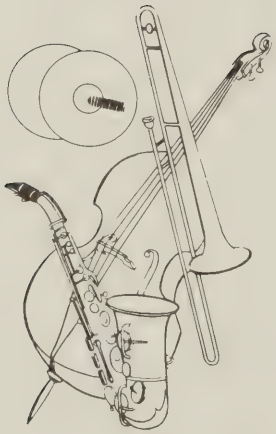

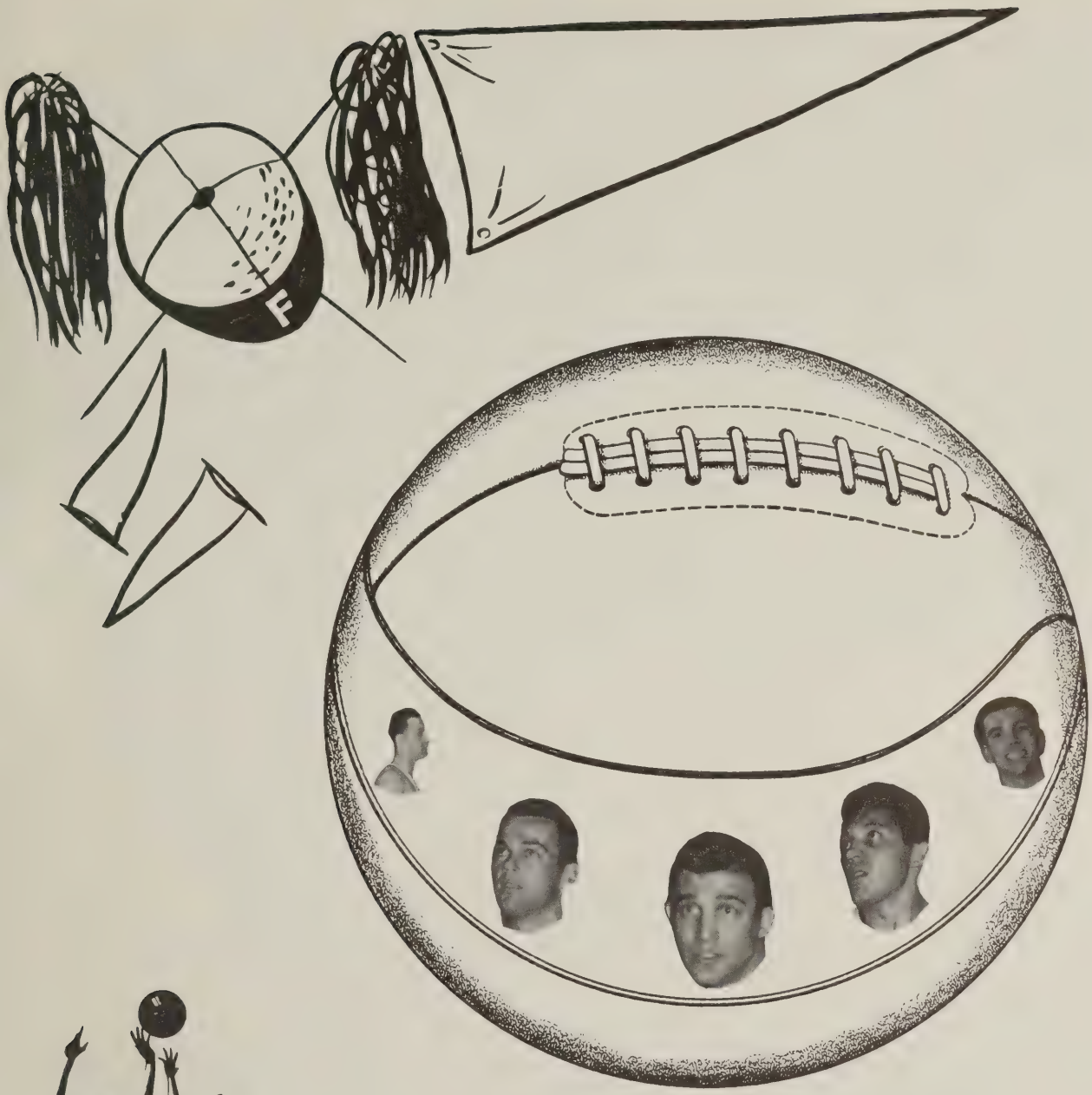

5
12